

IC 2  
NIC 0  
AWA 1  
RDS 8

INNOVATIVE  
ARCHITECTURE

best of best

# Creative ceilings for creative minds

OWAconsult collection

**OWA**



# OWAconsult collection

BY HADI TEHERANI



6 | Flexo



8 | Pix



10 | Oriental



12 | Trapeze



14 | Square



16 | Cloud



18 | Corpus



20 | OWAlight



22 | OWAlight

# OWAconsult collection



26 | OWAplan



28 | RAW

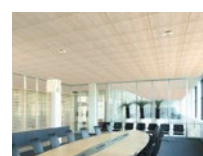

30 | Bamboo

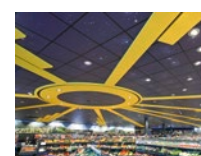

32 | Creaprint



34 | Curve

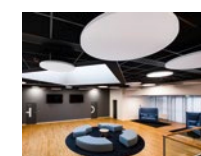

36 | Selecta



40 | FreeStyle baffles with wire suspension



42 | FreeStyle baffles with system S 3

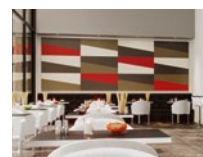

44 | FreeStyle wall absorber

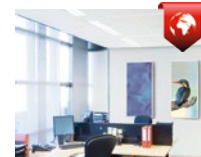

48 | Wallboard

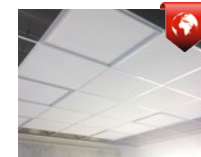

50 | Luminosonic

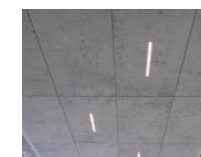

52 | OWALumino









# Creative ceilings for creative minds

## OWAconsult collection

BY HADI TEHERANI

“More creativity and freedom of thought when designing a ceiling”, that was the objective of our collaboration with the renowned international architect and product designer Hadi Teherani. With the fusion of intuitive design, the latest LED lighting technology and our manufacturing expertise, we have created an exciting range that transcends the visual expectations of a “normal” suspended ceiling. Combine these exciting designs with integration of services, sound absorption, fire resistance, sound attenuation and humidity resistance, the performance characteristics you would expect from OWA, and you arrive at “OWAconsult collection”. To ensure a trouble free installation you can also call on the help of our OWAconsult specialists who are there to provide assistance every step of the way through your project, from design to completion, from concept to reality.



## Creative shapes and sizes

### Flexo

The attractive, minimalistic appearance of Flexo is available in three module options: 600 x 600 mm, 1200 x 300 mm and 1200 x 600 mm. Installed as a single or multiple module design, Flexo can be combined with energy efficient Flexo LED lights to provide the designer with the freedom to create a ceiling and lighting solution for most interior spaces.

\* The Flexo 4 tile pictured in the format 1200 x 1200 mm is not available.

## Flexo



Flexo 1

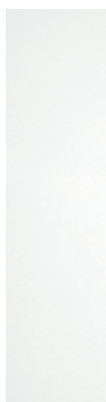

Flexo 2



Flexo 3

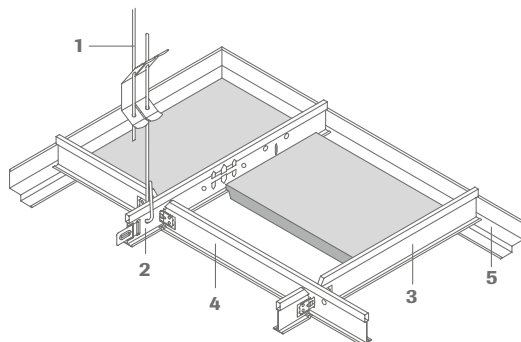

## Flexo – mineral tiles

All edges

15

	Length	Width	Thickness	Part no.	Units/pack	$\alpha_w$ /NRC	Price	Del. Cat.
Flexo 1	600 mm	600 mm	15 mm	00068084	10	0.85	<b>32.10 €/m<sup>2</sup></b>	X
Flexo 2	1200 mm	300 mm	15 mm	00068085	10	0.85	<b>32.50 €/m<sup>2</sup></b>	X
Flexo 3	1200 mm	600 mm	15 mm	00073869	10	0.85	<b>32.10 €/m<sup>2</sup></b>	X

Flexo 1+3 is also available in edge 15b (without extra costs). Thereto, please use the system S 15b OWAline (limited combination possibilities).

## Flexo LED – integrated lighting

	Length	Width	Height	Rating	Performance	Ballast unit	Part no.	Units/pack	Price	Del. Cat.
Flexo LED 1 A	600 mm	600 mm	103 mm	IP 20	54 W	LED drivers	00070653	1	<b>on request</b>	X

Flexo LED 1 A: Colour 4000 K, neutral white, includes bulbs, with visible frame, suitable only for system S 15b OWAline, dimmable DALI.

See brochure 9630 e Integrated lighting.



## S 15a cliq – suspension system

	Product no.	Product/component description	Units/pack	Price
1	12/30/2	Adjustable hanger with double tension springs diameter: 4 mm, maximum load: 0.25 KN max. range of extension: 270 mm, a wire overhang of at least 15 mm must be provided	100 pieces	<b>0.48 €/pce</b>
2	cliq-15-MR	Main tee height: 38 mm, width: 15 mm, length: 3000 mm, visible side: white	20 pieces	<b>3.29 €/m</b>
3	cliq-15-CT	Cross tee short, joggled height: 38 mm, width: 15 mm length: 300 mm, visible side: white length: 600 mm, visible side: white	60 pieces 60 pieces	<b>1.86 €/pce</b> <b>3.29 €/m</b>
4	cliq-15-CT	Cross tee long, joggled height: 38 mm, width: 15 mm length: 1200 mm, visible side: white	60 pieces	<b>3.29 €/m</b>
5	50/15G	Shadow wall angle height: 33 mm, visible width: 15 mm, total width: 30 mm length: 3050 mm, visible side: white	35 pieces	<b>3.93 €/m</b>
	42/15	Contura-block, height: 8 mm, width: 15 mm, total width: 24 mm, white	100 pieces	<b>0.34 €/pce</b>





## Making your point

### Pix

A fresh design approach has resulted in Pix, a visual recreation of the original acoustic ceiling tile but with many added benefits. Offering improved acoustic performance and a number of variations, Pix provides the visual contradiction of perforations on an un-perforated surface, but unlike the original design it is available in a number of variations including “holes” in a range of colours! Installed in conjunction with Sinfonia, Pix can be used to create notional zones within a room or just a sophisticated visual effect, especially when combined with our integrated Linear OWAlight.



Pix

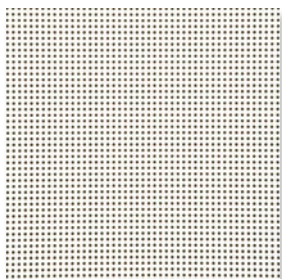

Pix 1

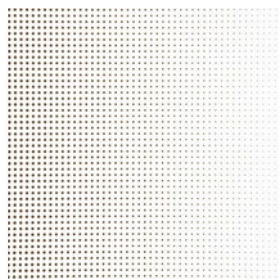

Pix 2

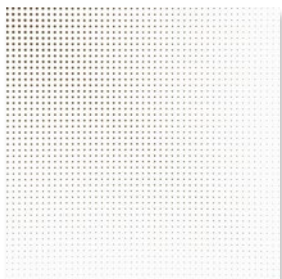

Pix 3

## Pix – mineral tiles

All edges

15b

	Length	Width	Thickness	Part no.	Units/pack	$\alpha_{wv}$ /NRC	Price	Del. Cat.
Pix 1	600 mm	600 mm	15 mm	00068140	10	0.85	<b>73.70 €/m<sup>2</sup></b>	X
	1200 mm	600 mm	15 mm	00075027	10	0.85	<b>73.70 €/m<sup>2</sup></b>	X
Pix 2	600 mm	600 mm	15 mm	00068144	10	0.85	<b>73.70 €/m<sup>2</sup></b>	X
Pix 3	600 mm	600 mm	15 mm	00068146	10	0.85	<b>73.70 €/m<sup>2</sup></b>	X

For order quantities below 100 m<sup>2</sup> setup costs of 250.00 € are charged. For order quantities of 100 - 250 m<sup>2</sup> the setup costs are 195.00 €.



## S 15b OWAline – suspension system

	Product no.	Product/component description	Units/pack	Price
1	12/30/2	Adjustable hanger with double tension springs diameter: 4 mm, maximum load: 0.25 KN max. range of extension: 270 mm, a wire overhang of at least 15 mm must be provided	100 pieces	<b>0.48 €/pce</b>
2	3500	Main tee height: 38 mm, width: 14.3 mm, length: 3000 mm, cross tee slots at 600 mm centres exterior: white, recess: white	20 pieces	<b>4.73 €/m</b>
2	3501	Main tee height: 38 mm, width: 14.3 mm, length: 3600 mm, cross tee slots at 1200 mm centres exterior: white, recess: white	20 pieces	<b>4.73 €/m</b>
3	3512*	Cross tee height: 38 mm, width: 14.3 mm, length: 600 mm exterior: white, recess: white	60 pieces	<b>4.73 €/m</b>
4	3514*	Cross tee height: 38 mm, width: 14.3 mm, length: 1200 mm exterior: white, recess: white, with central cross tee slot	60 pieces	<b>4.73 €/m</b>
4a	3524*	Cross tee height: 38 mm, width: 14.3 mm, length: 1200 mm exterior: white, recess: white, without central cross tee slot	60 pieces	<b>4.73 €/m</b>
5	51/32G	Wall angle height: 32 mm, width: 19 mm, length: 3000 mm, visible side: white	30 pieces	<b>2.24 €/m</b>
5	1456	Wall angle height: 32 mm, width: 15 mm, length: 3000 mm, upstand: 7.5 mm, visible side: white	10 pieces	<b>1.88 €/m</b>

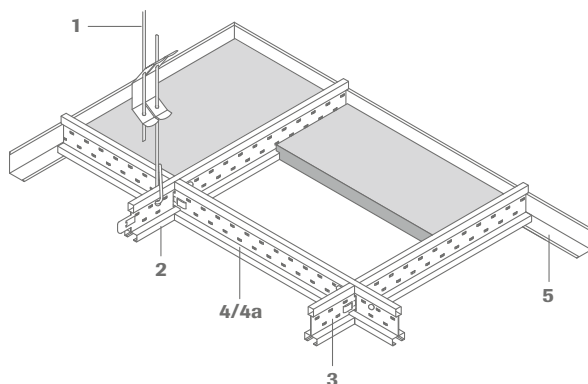

Can be combined with OWAlight, page 21.

\* When using wall bracket no. 1456 and if additional suspension is not possible, we recommend using connecting profiles no. 3512/3514 with 625/1250 mm. These can be shortened onsite, notched and placed on wall profile no. 1456.





## Distinction in design

### Oriental

Oriental provides a bold, geometric, interlocking design that encompasses the practical, square ceiling grid within its own identity and enables the installation of modular service elements such as Flexo LED lights where required. Oriental's striking appearance can be illuminated even more with the inclusion of OWAights, the integrated Linear LED's that disappear or appear at the flick of a switch.



## Oriental

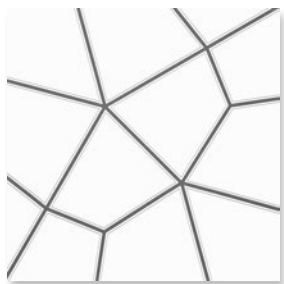

600 x 600 mm

### Oriental – mineral tiles

All edges

15b

Length	Width	Thickness	Part no.	Units/pack	$\alpha_w$ /NRC	Price	Del. Cat.
600 mm	600 mm	15 mm	00068148	10	0.85	<b>73.70 €/m<sup>2</sup></b>	X

For order quantities below 100 m<sup>2</sup> setup costs of 250.00 € are charged. For order quantities of 100 - 250 m<sup>2</sup> the setup costs are 195.00 €.



### S 15b OWAline – suspension system

Product no.	Product/component description	Units/pack	Price
<b>1</b>	12/30/2 Adjustable hanger with double tension springs diameter: 4 mm, maximum load: 0.25 KN max. range of extension: 270 mm, a wire overhang of at least 15 mm must be provided	100 pieces	<b>0.48 €/pce</b>
<b>2</b>	3500 Main tee height: 38 mm, width: 14.3 mm, length: 3000 mm, cross tee slots at 600 mm centres exterior: white, recess: white	20 pieces	<b>4.73 €/m</b>
<b>2</b>	3501 Main tee height: 38 mm, width: 14.3 mm, length: 3600 mm, cross tee slots at 1200 mm centres exterior: white, recess: white	20 pieces	<b>4.73 €/m</b>
<b>3</b>	3512* Cross tee height: 38 mm, width: 14.3 mm, length: 600 mm exterior: white, recess: white	60 pieces	<b>4.73 €/m</b>
<b>4</b>	3514* Cross tee height: 38 mm, width: 14.3 mm, length: 1200 mm exterior: white, recess: white, with central cross tee slot	60 pieces	<b>4.73 €/m</b>
<b>5</b>	51/32G Wall angle height: 32 mm, width: 19 mm, length: 3000 mm, visible side: white	30 pieces	<b>2.24 €/m</b>
<b>5</b>	1456 Wall angle height: 32 mm, width: 15 mm, length: 3000 mm, upstand: 7.5 mm, visible side: white	10 pieces	<b>1.88 €/m</b>

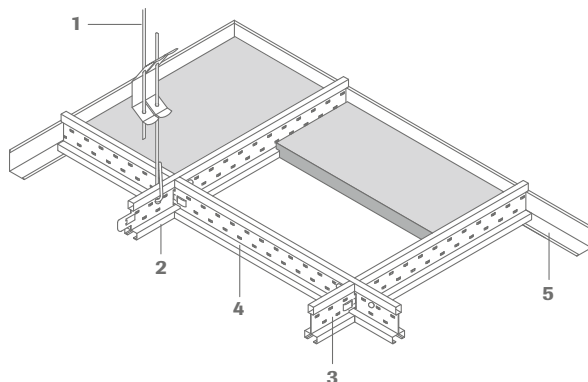

Can be combined with OWAlight, page 21.

\* When using wall bracket no. 1456 and if additional suspension is not possible, we recommend using connecting profiles no. 3512/3514 with 625/1250 mm. These can be shortened onsite, notched and placed on wall profile no. 1456.

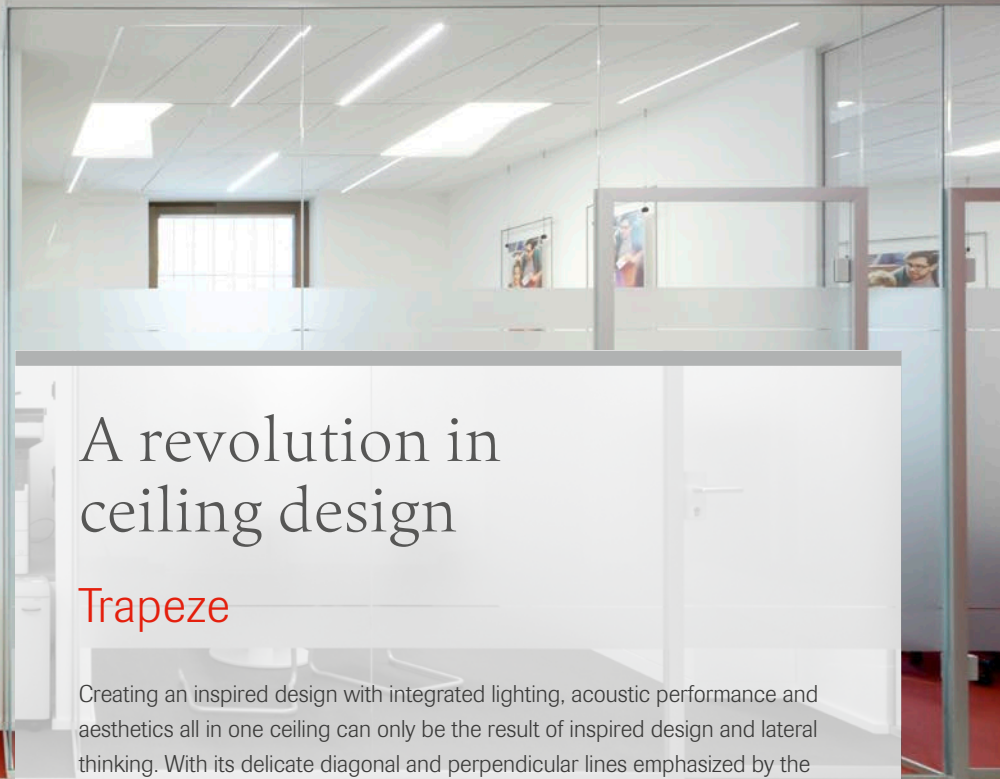

## A revolution in ceiling design

### Trapeze

Creating an inspired design with integrated lighting, acoustic performance and aesthetics all in one ceiling can only be the result of inspired design and lateral thinking. With its delicate diagonal and perpendicular lines emphasized by the soft complementary, energy efficient Trapeze LED, this design offers a subtle visual interest that can be made even more striking by the inclusion and skilful placing of OWAights, the integrated Linear LED's that disappear or appear at the flick of a switch.

## Trapeze



Trapeze 1



Trapeze 2



Trapeze 4

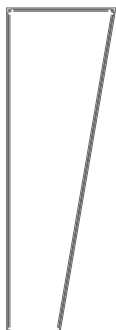

Trapeze LED

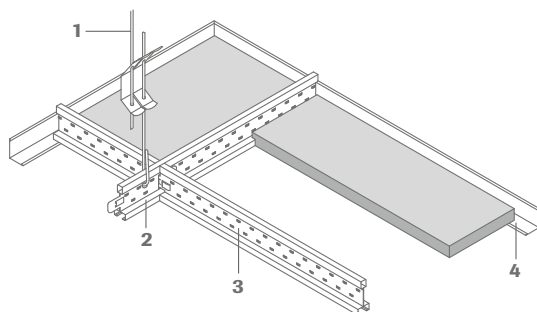

### Trapeze – mineral tiles

All edges

15b

10

	Length	Width	Thickness	Part no.	Units/pack	$\alpha_w$ /NRC	Price	Del. Cat.
Trapeze 1	1200 mm	400/200 mm	20 mm	00068150	16	0.85	<b>67.65 €/m<sup>2</sup></b>	X

All edges

15b

	Length	Width	Thickness	Part no.	Units/pack	$\alpha_w$ /NRC	Price	Del. Cat.
Trapeze 2	1200 mm	600 mm	20 mm	00068151	8	0.85	<b>67.65 €/m<sup>2</sup></b>	X
Trapeze 4	1200 mm	600 mm	20 mm	00070416	8	0.85	<b>67.65 €/m<sup>2</sup></b>	X
Sinfonia	1200 mm	600 mm	15 mm	00075025	10	0.85	<b>25.30 €/m<sup>2</sup></b>	X

### Trapeze LED – integrated lighting

	Length	Width	Height	Rating	Performance	Ballast unit	Part no.	Units/pack	Price	Del. Cat.
Trapeze LED A satin finish	1200 mm	400/200 mm	103 mm	IP 20	35 W	LED drivers	00079770	1	<b>532.20 €/pce</b>	X
Trapeze LED A satin finish - emergency light	1200 mm	400/200 mm	134 mm	IP 20	38 W	LED drivers	00079772	1	<b>632.10 €/pce</b>	X
Trapeze LED A microprismatic	1200 mm	400/200 mm	103 mm	IP 20	35 W	LED drivers	00079771	1	<b>537.27 €/pce</b>	X

All Trapeze LED A luminaires: Colour 4000 K, neutral white, includes bulbs, with visible frame, dimmable DALI.  
See brochure 9630 e Integrated lighting.



### S 15b OWAline – suspension system

	Product no.	Product/component description	Units/pack	Price
<b>1</b>	12/30/2	Adjustable hanger with double tension springs diameter: 4 mm, maximum load: 0.25 KN max. range of extension: 270 mm, a wire overhang of at least 15 mm must be provided	100 pieces	<b>0.48 €/pce</b>
<b>2</b>	3500	Main tee height: 38 mm, width: 14.3 mm, length: 3000 mm, cross tee slots at 600 mm centres, exterior: white recess: white recess: black	20 pieces 20 pieces	<b>4.73 €/m</b> <b>4.73 €/m</b>
<b>3</b>	3524*	Cross tee height: 38 mm, width: 14.3 mm, length: 1200 mm, exterior: white, without central cross tee slot recess: white recess: black	60 pieces 60 pieces	<b>4.73 €/m</b> <b>5.08 €/m</b>
<b>4</b>	51/32G	Wall angle height: 32 mm, width: 19 mm, length: 3000 mm, visible side: white	30 pieces	<b>2.24 €/m</b>
<b>4</b>	1456	Wall angle height: 32 mm, width: 15 mm, length: 3000 mm, upstand: 7.5 mm, visible side: white	10 pieces	<b>1.88 €/m</b>
	37	L profile for Trapeze 1 length: 1250 mm, trim onsite	50 pieces	<b>1.98 €/m</b>

Can be combined with OWAlight, page 21. | \* When using wall bracket no. 1456 and if additional suspension is not possible, we recommend using connecting profiles no. 3512/3514 with 625/1250 mm. These can be shortened onsite, notched and placed on wall profile no. 1456.





## Out in the open

### Square

The floating "Square" is constructed using 13 vertical baffles in two depths and six lengths suspended together in a single block. "Square" can be used to optimize acoustics in spaces or projects where thermal mass is an integral part of the building design or where the client requires a different visual effect. By combining several "Squares" or including the "Square" LED Linear light package a variety of different visual effects can be created.



## Square

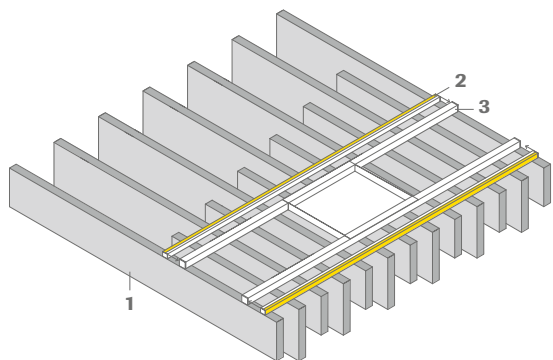
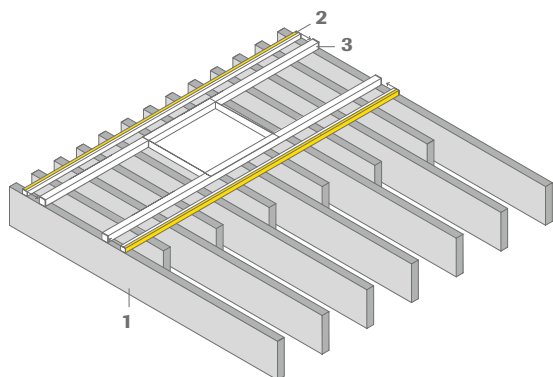

### 1 Square – baffle tile package

All edges

3

Length	Height	Thickness	Units/pack	$\alpha_w$ /NRC	Part no.	Package price	Del. Cat.
1200 mm	150 mm	30 mm	7				
830 mm	200 mm	30 mm	1				
780 mm	200 mm	30 mm	1				
730 mm	200 mm	30 mm	1	0.65	00069106	<b>666.70 €</b>	X
675 mm	200 mm	30 mm	1				
620 mm	200 mm	30 mm	1				
570 mm	200 mm	30 mm	1				

Package content: 7 pieces, length: 1200 mm, 1 piece each of the shorter length; total number of baffles per package: 13 pieces, Sinfonia tile surface

### 2 Square LED – light package Square – optional

Length	Width	Height	Rating	Performance	Light colour	Ballast unit	Part no.	Units/pack	Price	Del. Cat.
1160 mm	26 mm	24 mm	IP 20	12 W/m	4000 K	LED drivers	00080983	1	<b>146.68 €/pce</b>	X
1160 mm	26 mm	24 mm	IP 20	14.4 W/m	RGB*	LED drivers	00080984	1	<b>220.15 €/pce</b>	X
Power supply for LED light package neutral white (4000 K) + RGB (1 transformer for each light package)							00081767	1	<b>76.69 €/pce</b>	X
RGB control unit (MASTER) incl. remote control							00077303	1	<b>86.48 €/pce</b>	X
RGB repeater (SLAVE) (only with parallel connection)							00077301	1	<b>86.48 €/pce</b>	X
Additional RGB remote control (optional)							00080982	1	<b>27.04 €/pce</b>	X

Package contains: 2 LED profiles, incl. the necessary cabling, 4 fastening clips.

\* To connect the RGB light packages in parallel, one RGB control unit (MASTER) is required for the 1st light package and the remaining light packages are connected in parallel using an RGB repeater (SLAVE) for each additional light. See brochure 9630 e Integrated lighting.

The LED profiles (2) are fastened to the square profiles of the Square design package (3) using the included fastening clips. Pass the ready-made cable through the square profile and connect it to the transformer. The transformer is placed on the body of the Square's hangar structure (3). Ask your electrical contractor to connect the Square to the power supply.

### 3 Square – construction package

Product/component description	Units/pack	Part no.	Package price	Del. Cat.
Square profile 25 x 25 x 2.0 mm, length: approx. 1220 mm, colour: white, fully assembled with connector bar	2 pieces			
Connector bar 305 x 200 x 1.0 mm, white	1 piece			
Spacer sleeve M6 x 25 mm, white, for direct installation	4 pieces	00079587	<b>193.55 €</b>	X
Fixing plug, Ø 11.6 mm, white, for square profile keyholes	26 pieces			
Threaded sleeve M6 x 30 mm, for suspended installation	4 pieces			
M6 x 15 mm, zinc galvanized, for suspended installation	4 pieces			

See brochure 1964 e Canopies.





## Every Cloud has a silver lining

### Cloud

Cloud baffle kits are available in two versions, Cloud 150 and Cloud 200. They each comprise a set number of vertical baffles suspended together to form a simple, round shape on the ceiling. When installed together they can be overlapped, allowing you to create a Cloud formation. For a more dramatic effect, add the Cloud LED package and create rays of sunshine or your very own weather front. When used in projects utilising thermal mass they can also be a major contributor to the acoustic comfort of the internal environment.





# Cloud

## Cloud 150

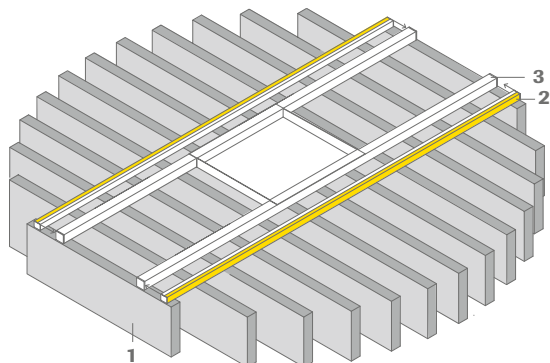

## Cloud 200

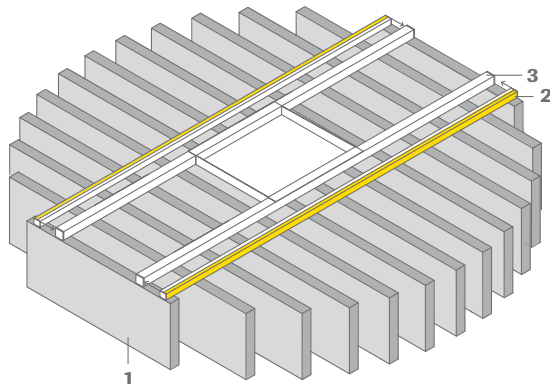

All edges

3

### 1 Cloud 150 | Cloud 200 – baffle tile package

Length	Height	Thickness	Units/pack	$\alpha_w$ /NRC	Part no.	Package price	Del. Cat.
1295 mm	150 mm   200 mm	30 mm	1	0.65	00069107 (150 mm)	<b>618.30 €</b>	X
1280 mm	150 mm   200 mm	30 mm	2				
1230 mm	150 mm   200 mm	30 mm	2				
1150 mm	150 mm   200 mm	30 mm	2				
1020 mm	150 mm   200 mm	30 mm	2				
825 mm	150 mm   200 mm	30 mm	2				
500 mm	150 mm   200 mm	30 mm	2				

Total number of baffles per package: 13 pieces, Sinfonia tile surface

### 2 Cloud LED – light package Cloud – optional

Length	Width	Height	Rating	Performance	Light colour	Ballast unit	Part no.	Units/pack	Price	Del. Cat.
1160 mm	26 mm	24 mm	IP 20	12 W/m	4000 K	LED drivers	00080983	1	<b>146.68 €/pce</b>	X
1160 mm	26 mm	24 mm	IP 20	14.4 W/m	RGB*	LED drivers	00080984	1	<b>220.15 €/pce</b>	X
Power supply for LED light package neutral white (4000 K) + RGB (1 transformer for each light package)							00081767	1	<b>76.69 €/pce</b>	X
RGB control unit (MASTER) incl. remote control							00077303	1	<b>86.48 €/pce</b>	X
RGB repeater (SLAVE) (only with parallel connection)							00077301	1	<b>86.48 €/pce</b>	X
Additional RGB remote control (optional)							00080982	1	<b>27.04 €/pce</b>	X

Package contains: 2 LED profiles, incl. the necessary cabling, 4 fastening clips.

\* To connect the RGB light packages in parallel, one RGB control unit (MASTER) is required for the 1st light package and the remaining light packages are connected in parallel using an RGB repeater (SLAVE) for each additional light. See brochure 9630 e Integrated lighting.

The LED profiles (2) are fastened to the square profiles of the Cloud design package (3) using the included fastening clips. Pass the ready-made cable through the square profile and connect it to the transformer. The transformer is placed on the body of the Cloud's hangar structure (3). Ask your electrical contractor to connect the Cloud to the power supply.

### 3 Cloud – construction package

Product/component description	Units/pack	Part no.	Package price	Del. Cat.
Square profile 25 x 25 x 2.0 mm, length: approx. 1220 mm, colour: white, fully assembled with connector bar	2 pieces	00079587	<b>193.55 €</b>	X
Connector bar 305 x 200 x 1.0 mm, white	1 piece			
Spacer sleeve M6 x 25 mm, white, for direct installation	4 pieces			
Fixing plug, Ø 11.6 mm, white, for square profile keyholes	26 pieces			
Threaded sleeve M6 x 30 mm, for suspended installation	4 pieces			
M6 x 15 mm, zinc galvanized, for suspended installation	4 pieces			

See brochure 1964 e Canopies.



reddot design award  
best of the best 2018



中国好设计  
China Good Design  
WINNER 2018



b d 2018  
i ausgesucht!



best of best



best of best



## Classical styling – individual design freedom

### Corpus

Stylistically unique, functional with an enormous range and a wide scope of possibilities for design - these are the main characteristics of the OWAconsult collection. Corpus succeeds in extending this freedom even further. Modules with a fine, white, fleece-laminated surface combine avant-garde freedom with classic design and lend any room an impressive character. The outstanding absorption properties of the individual elements, which provide exemplary room acoustics, especially when combined, are another advantage.

# Corpus



## Corpus

	Length	Width	Height	Thickness	Visible side	$\alpha_w$ /NRC	Part no.	Price/piece	Del. Cat.
Corpus S1	520 mm	520 mm	150 mm	40 mm	fleece covered, white	1.00/1.00	00074869	<b>238.70 €</b>	X
Corpus S2	520 mm	520 mm	300 mm	40 mm	fleece covered, white	1.00/1.00	00074870	<b>294.35 €</b>	X
Corpus M1	1120 mm	520 mm	150 mm	40 mm	fleece covered, white	1.00/1.00	00074871	<b>294.35 €</b>	X
Corpus M2	1120 mm	520 mm	300 mm	40 mm	fleece covered, white	1.00/1.00	00074872	<b>325.25 €</b>	X
Corpus L1	1120 mm	1120 mm	150 mm	40 mm	fleece covered, white	1.00/1.00	00074873	<b>325.25 €</b>	X
Corpus L2	1120 mm	1120 mm	300 mm	40 mm	fleece covered, white	1.00/1.00	00074874	<b>406.05 €</b>	X
Corpus XL1	1120 mm	1720 mm	150 mm	40 mm	fleece covered, white	1.00/1.00	00074875	<b>484.85 €</b>	X
Corpus XL2	1120 mm	1720 mm	300 mm	40 mm	fleece covered, white	1.00/1.00	00074876	<b>567.40 €</b>	X
Corpus XXL1	1120 mm	2320 mm	150 mm	40 mm	fleece covered, white	1.00/1.00	00074877	<b>608.05 €</b>	X
Corpus XXL2	1120 mm	2320 mm	300 mm	40 mm	fleece covered, white	1.00/1.00	00074878	<b>684.20 €</b>	X

Packing unit for all canopies: 1 piece per parcel

## LED light - complete packages

	Length	Width	Height	Light colour	Rating	Ballast unit	Part no.	Price/piece	Del. Cat.	
<b>Corpus Q1*</b>	520 mm	520 mm	150 mm	4000 K	IP 20	LED drivers	00079698	<b>on request</b>	X	
LED panel	520 mm	520 mm	25 mm	4000 K		LED drivers	00079615	<b>490.79 €</b>	X	
Q1 diffuser	520 mm	520 mm	150 mm				00079259	<b>258.78 €</b>	X	
Suspension set	Set consists of wire rope, length 1500 mm, rope adjuster with safety hook, ceiling fastener M6							00080477	<b>44.13€</b>	X
<b>Corpus Q2*</b>	520 mm	520 mm	300 mm	4000 K	IP 20	LED drivers	00079699	<b>on request</b>	X	
LED panel	520 mm	520 mm	25 mm	4000 K		LED drivers	00079615	<b>490.79 €</b>	X	
Q2 diffuser	520 mm	520 mm	300 mm				00079260	<b>286.32 €</b>	X	
Suspension set	Set consists of wire rope, length 1500 mm, rope adjuster with safety hook, ceiling fastener M6							00080477	<b>44.13€</b>	X
<b>Corpus Q1*</b>	520 mm	520 mm	150 mm	tunable white	IP 20	LED drivers	00079700	<b>on request</b>	X	
LED panel	520 mm	520 mm	25 mm	tunable white		LED drivers	00079258	<b>809.74 €</b>	X	
Q1 diffuser	520 mm	520 mm	150 mm				00079259	<b>258.78 €</b>	X	
Suspension set	Set consists of wire rope, length 1500 mm, rope adjuster with safety hook, ceiling fastener M6							00080477	<b>44.13€</b>	X
<b>Corpus Q2*</b>	520 mm	520 mm	300 mm	tunable white	IP 20	LED drivers	00079701	<b>on request</b>	X	
LED panel	520 mm	520 mm	25 mm	tunable white		LED drivers	00079258	<b>809.74 €</b>	X	
Q2 diffuser	520 mm	520 mm	300 mm				00079260	<b>286.32 €</b>	X	
Suspension set	Set consists of wire rope, length 1500 mm, rope adjuster with safety hook, ceiling fastener M6							00080477	<b>44.13€</b>	X

\* Consisting of LED panel, diffuser and suspension set. LED panel, diffusers and suspension sets do not have to be ordered separately, but are included the respective part number of the Corpus package. See brochure 9630 e Integrated lighting.

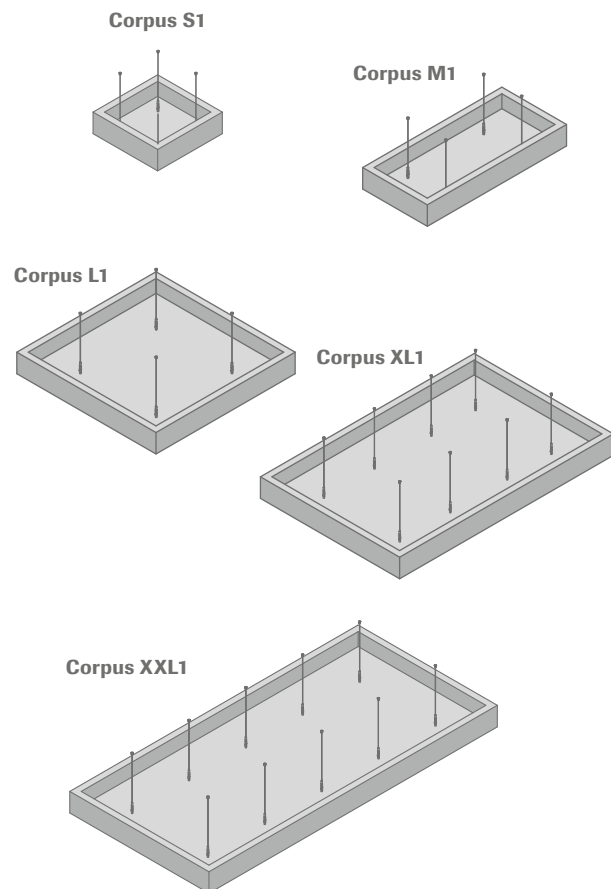

## Fitting set for ceiling installation

Component description	Part no.
Corpus S1	
Corpus S2	
Corpus M1	00082764
Corpus M2	
Corpus L1	
Corpus L2	
Corpus XL1	00082764
Corpus XL2	
Corpus XXL1	00082764
Corpus XXL2	

Please also order the respective fitting sets for each canopy. Price including fitting sets. | See brochure 1964 e Canopies.





## The art of light

### OWAlight

Integrated into special S 15b OWAline cross tees, OWAlights are installed as part of the standard ceiling grid and can appear or disappear at the flick of a switch. Available in 1200 mm or 600 mm lengths they are invisible when turned off, but turned on, they can be used to illuminate, emphasise and create a totally different ambience for the room.

## OWAlight



### OWAlight – LED cross tees for S 15b OWAline

Product/component description	Part no.	Units/pack	Price/pce	Del. Cat.
<b>6 OWAlight 1</b> LED cross tee, Cross tee, length: 600 mm, height: 38 mm, width: 14.3 mm, white exterior, interior: LED light band over a length of 600 mm, rails delivered ready to plug in, cable length 2000 mm	00072860	1	<b>103.75 €</b>	X
<b>4 OWAlight 2</b> LED cross tee, Cross tee, length: 1200 mm, height: 38 mm, width: 14.3 mm, white exterior, with central cross tee slot, interior: LED light band over a length of 600 mm, rails delivered ready to plug in, cable length 2000 mm	00072861	1	<b>107.49 €</b>	X
<b>4 OWAlight 3</b> LED cross tee, Cross tee, length 1200 mm, height: 38 mm, width: 14.3 mm, white exterior, with central cross tee slot, interior: LED light band over a length of 1200 mm, rails delivered ready to plug in, cable length 2000 mm	00072862	1	<b>193.87 €</b>	X
<b>4a OWAlight 3a</b> LED cross tee, Cross tee, length 1200 mm, height: 38 mm, width: 14.3 mm, white exterior, without central cross tee slot, interior: LED light band over a length of 1200 mm, rails delivered ready to plug in, cable length 2000 mm	00072863	1	<b>193.87 €</b>	X
Transformator 100 W, DALI dimmable	00076338	1	<b>95.54 €</b>	X
Transformator 240 W, DALI dimmable	00076339	1	<b>129.63 €</b>	X
Multiple plug 6-fold	00076182	1	<b>23.20 €</b>	X
Extension cable with plug and socket, length: 2000 mm	00070521	1	<b>19.41 €</b>	X

Easily connected to the transformer they form part of the suspension system S15b OWAline and can be used to form linear, parallel, rectangular or square patterns by replacing standard cross tee No's 3514, 3524 and /or 3512. Based on anticipated room usage, dimensions, décor, building orientation and available natural daylight the OWAconsult team can, where required, provide lighting calculations and layout plans. Colour 4000 K, neutral white. See brochure 9630 e Integrated lighting.

**N.B.** OWAlight cross tees are suitable for use with components 3500, 3512, 3514 and 3524 and should only be used with the system components shown below. For LED cross tees the suspension system below must be ordered. The suitability of fitting OWAlights into an existing S 15b CONSULT system should be confirmed with the OWAconsult team prior to purchase or installation. See brochure 1022 e S 15b OWAline.

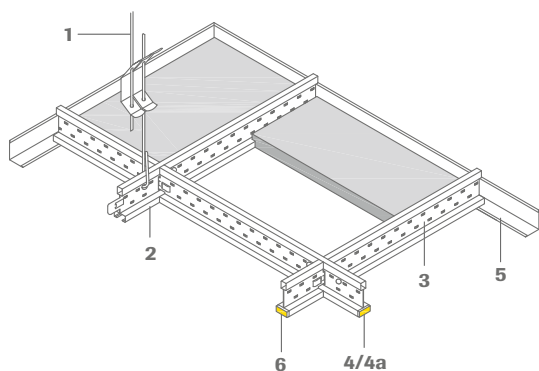

### S 15b OWAline – suspension system

Product no.	Product/component description	Units/pack	Price
<b>1</b> 12/30/2	Adjustable hanger with double tension springs, diameter: 4 mm, maximum load: 0.25 KN, max. range of extension: 270 mm, a wire overhang of at least 15 mm must be provided	100 pieces	<b>0.48 €/pce</b>
<b>2</b> 3500	Main tee, height: 38 mm, width: 14.3 mm, length: 3000 mm, cross tee slots at 600 mm centres exterior: white, recess: white	20 pieces	<b>4.73 €/m</b>
<b>2</b> 3501	Main tee, height: 38 mm, width: 14.3 mm, length: 3600 mm, cross tee slots at 1200 mm centres exterior: white, recess: white	20 pieces	<b>4.73 €/m</b>
<b>3</b> 3512	Cross tee, height: 38 mm, width: 14.3 mm, length: 600 mm, exterior: white, recess: white	60 pieces	<b>4.73 €/m</b>
<b>3</b> 3514	Cross tee, height: 38 mm, width: 14.3 mm, length: 1200 mm exterior: white, recess: white, with central cross tee slot	60 pieces	<b>4.73 €/m</b>
<b>3</b> 3524	Cross tee, height: 38 mm, width: 14.3 mm, length: 1200 mm exterior: white, recess: white, without central cross tee slot	60 pieces	<b>4.73 €/m</b>
<b>5</b> 51/32G	Wall angle, height: 32 mm, width: 19 mm, length: 3000 mm, visible side: white	30 pieces	<b>2.24 €/m</b>
<b>5</b> 1456	Wall angle, height: 32 mm, width: 15 mm, length: 3000 mm, upstand: 7.5 mm, visible side: white	10 pieces	<b>1.88 €/m</b>



Availability depending on region. For details please contact our Customer Service Team:  
Tel: +49 9373 201-0 | E-mail: info@owa.de





## The art of light

### OWAlight



The OWAlight complements the S 15b OWAline ceiling system (Pix, Oriental, Trapeze) with an integrable LED light rail. The benefits are a functional, unobtrusive look with high light output and low energy consumption. The light rail is simply integrated into the ceiling grid in the same way as the system-compliant cross tees, and is ready to plug in. When off, it is invisible as a light rail and so won't disrupt the overall look of the ceiling. Also available with UL certification.





OWAlight 

UL-certified



## OWAlight UL – LED cross tees for S 15b OWAline

Product/component description	Part no.	Units/pack	Price	Del. Cat.
<b>6</b> <b>OWAlight 1 UL</b> LED cross tee, Cross tee, length: 600 mm, height: 38 mm, width: 14.3 mm, white exterior, interior: LED light band over a length of 600 mm, rails delivered ready to plug in, cable length 2000 mm	00081016	1	<b>110.73 €/pce</b>	
<b>4</b> <b>OWAlight 2 UL</b> LED cross tee, Cross tee, length: 1200 mm, height: 38 mm, width: 14.3 mm, white exterior, with central cross tee slot, interior: LED light band over a length of 600 mm, rails delivered ready to plug in, cable length 2000 mm	00081017	1	<b>112.88 €/pce</b>	
<b>4</b> <b>OWAlight 3 UL</b> LED cross tee, Cross tee, length 1200 mm, height: 38 mm, width: 14.3 mm, white exterior, with central cross tee slot, interior: LED light band over a length of 1200 mm, rails delivered ready to plug in, cable length 2000 mm	00081018	1	<b>204.25 €/pce</b>	
<b>4a</b> <b>OWAlight 3a UL</b> LED cross tee, Cross tee, length 1200 mm, height: 38 mm, width: 14.3 mm, white exterior, without central cross tee slot, interior: LED light band over a length of 1200 mm, rails delivered ready to plug in, cable length 2000 mm	00081019	1	<b>204.25 €/pce</b>	
Transformator 100 W and/or 240 W, DALI dimmable, to be sourced on-site				
Distributor T-shape to connect several lamps in series to the transformer	00078635	1	<b>7.66 €/package</b>	C
Extension cable with plug and socket, length: 2000 mm	00080702	1	<b>29.51 €/pce</b>	C
Connecting cable with socket for connection to transformer, length: 600 mm	00080703	1	<b>12.02 €/pce</b>	C

Easily connected to the transformer they form part of the suspension system S15b OWAline and can be used to form linear, parallel, rectangular or square patterns by replacing standard cross tee No's 3514, 3524 and /or 3512. Based on anticipated room usage, dimensions, décor, building orientation and available natural daylight the OWAconsult team can, where required, provide lighting calculations and layout plans. Colour 4000 K, neutral white. See brochure 1011 e OWAlight UL.

**N.B.** OWAlight cross tees are suitable for use with components 3500, 3512, 3514 and 3524 and should only be used with the system components shown below. For LED cross tees the suspension system below must be ordered. The suitability of fitting OWAlights into an existing S 15b CONSULT system should be confirmed with the OWAconsult team prior to purchase or installation. See brochure 1022 e S 15b OWAline.



## S 15b OWAline – suspension system

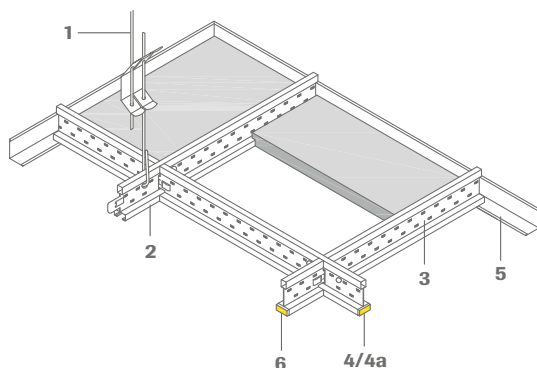

	Product no.	Product/component description	Units/pack	Price
<b>1</b>	12/30/2	Adjustable hanger with double tension springs, diameter: 4 mm, maximum load: 0.25 KN, max. range of extension: 270 mm, a wire overhang of at least 15 mm must be provided	100 pieces	<b>0.48 €/pce</b>
<b>2</b>	3500	Main tee, height: 38 mm, width: 14.3 mm, length: 3000 mm, cross tee slots at 600 mm centres exterior: white, recess: white	20 pieces	<b>4.73 €/m</b>
<b>2</b>	3501	Main tee, height: 38 mm, width: 14.3 mm, length: 3600 mm, cross tee slots at 1200 mm centres exterior: white, recess: white	20 pieces	<b>4.73 €/m</b>
<b>3</b>	3512	Cross tee, height: 38 mm, width: 14.3 mm, length: 600 mm, exterior: white, recess: white	60 pieces	<b>4.73 €/m</b>
<b>3</b>	3514	Cross tee, height: 38 mm, width: 14.3 mm, length: 1200 mm exterior: white, recess: white, with central cross tee slot	60 pieces	<b>4.73 €/m</b>
<b>3</b>	3524	Cross tee, height: 38 mm, width: 14.3 mm, length: 1200 mm exterior: white, recess: white, without central cross tee slot	60 pieces	<b>4.73 €/m</b>
<b>5</b>	51/32G	Wall angle, height: 32 mm, width: 19 mm, length: 3000 mm, visible side: white	30 pieces	<b>2.24 €/m</b>
<b>5</b>	1456	Wall angle, height: 32 mm, width: 15 mm, length: 3000 mm, upstand: 7.5 mm, visible side: white	10 pieces	<b>1.88 €/m</b>



I C O 2  
N I C 0  
A W A 1  
R D S 8

INNOVATIVE  
ARCHITECTURE

best of best





A photograph of a modern interior space with a large glass window. The window looks out onto a traditional thatched-roof house and a white cow sculpture in a field. The interior features a white ceiling with a recessed light fixture and a white wall. The text is overlaid on a semi-transparent white box.

## Exciting innovation

### OWAconsult collection

In addition to our collaboration with Hadi Teherani, OWAconsult has a continuous programme of research and development headed up by our own team of architects, acousticians, designers and technical personnel. Our continuing mission is to develop exciting products that combine product performance, aesthetics, practical application, environmental awareness and reflect the requirements of tomorrow's ceilings today.





Accept no limits!

## OWAplan

Acoustics, fire protection and design combined in one ceiling system: S 7 OWAplan. Whether in restaurants, foyers, museums or galleries, schools, shopping arcades, hotels or private homes, OWAplan looks great everywhere and provides pleasant room acoustics. Fine to very fine plaster finishes, white or colored, giving the ceiling a monolithic elegance. It provides, of course, a fire classification (EN 13501-1) of "A2-s1,d0" and can be used in corridors and public buildings.



# OWAplan

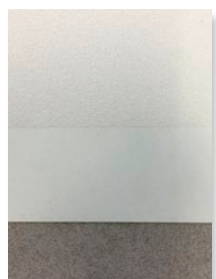

Plaster coating  
OWAplan S (white),  
OWAplan XS (white)  
or OWAplan color

Acoustic fleece

Plaster base tile

Please find further important information and details of the installation of OWAplan in the installation guide 1031 that you can request at our OWAconsult expert team.

## OWAplan – mineral boards

All edges

3

	Length	Width	Thickness	Part no.	Units/pack	$\alpha_w$ /NRC*	Price	Del. Cat.
OWAplan <sup>90</sup>	2400 mm	1200 mm	25 mm	00085562	4	0.90/0.90	<b>63.00 €/m<sup>2</sup></b>	X
OWAplan <sup>70</sup>	2400 mm	1200 mm	20 mm	00085565	5	0.65/0.70	<b>50.35 €/m<sup>2</sup></b>	X

\* The absorption properties refer to OWAplan S (white) and OWAplan XS (white) and relate to the mineral board used. OWAplan color causes a minimal reduction in the absorption properties depending on the colour tone. For further information, please contact our customer services.

## OWAplan – plastering systems

	Product no.	Product	Part no.	Units/pack	Content	Price/bucket	Del. Cat.
OWAplan S	2017	OWAplan plaster S. white. pasty	00084277	bucket	15 kg	<b>199.71</b>	C
OWAplan XS	2018	OWAplan plaster XS. white, powdered material	00084278	bucket	7.5 kg	<b>379.59</b>	C
OWAplan color	2025	OWAplan color plaster, pasty, according to RAL or NCS 1950 colour chart	on request	bucket	15 kg	<b>380.00 €</b>	X
Accessories for plastering systems	2016	OWAplan Tape	00084276	roll	90 m	<b>21.16 €/roll</b>	C
	2015	OWAplan Filler, powdered material	00084275	bucket	7.5 kg	<b>142.85 €</b>	C



## S 7 suspension system

	Product no.	Product/component description	Units/pack	Price
<b>1</b>	2001* <sup>1</sup>	Lower nonius hanger for primary CD profile 60 x 27 mm, length: 130 mm, maximum load: 0.40 kN, zinc galvanized	100 pieces	<b>0.98 €/pce</b>
	76	Safety pin for Nonius hanger, length: approx. 70 mm, thickness: 3 mm, zinc galvanized	100 pieces	<b>0.16 €/pce</b>
<b>2</b>	2003	Primary CD profile 60 x 27 mm, length: 4000 mm, support grid spacing 1000 mm	12 pieces	<b>3.73 €/m</b>
<b>3</b>	2003	Primary CD profile 60 x 27 mm, length: 4000 mm, support grid spacing 400 mm	12 pieces	<b>3.73 €/m</b>
<b>4</b>	2004	Cross connector, height: 40 mm, width: 60 mm, depth: 45 mm, zinc galvanized	100 pieces	<b>0.60 €/pce</b>
<b>5</b>	2005	CD profile connector, height: 25 mm, width: 60 mm, length: 80 mm, zinc galvanized	100 pieces	<b>0.40 €/pce</b>
	2012	U-shaped hanger for transversal installation/as direct hanger suitable for no. 2003	100 pieces	<b>0.55 €/pce</b>
	2013	Nonius base for transversal installation suitable for no. 2012	100 pieces	<b>1.24 €/pce</b>
	51/22	Wall angle for 20 mm OWAplan <sup>70</sup> boards, height: 50 mm, width: 22 mm, thickness: 0.7 mm, length: 3000 mm, visible side: white	10 pieces	<b>11.61 €/m</b>
<b>6</b>	51/27	Wall angle for 25 mm OWAplan <sup>90</sup> boards, height: 52 mm, width: 27 mm, thickness: 0.7 mm, length: 3000 mm, visible side: white	10 pieces	<b>11.45 €/m</b>
	51/22-0	Curved wall profile, column half-ring for 20 mm OWAplan <sup>70</sup> boards	*2	*2
	51/27-0	Curved wall profile, column half-ring for 25 mm OWAplan <sup>90</sup> boards	*2	*2
<b>7</b>	2024	Tapping screw for no. 51/22 and no. 51/27	100 pieces	<b>19.26 €/pack</b>
<b>8</b>	2019	Plate screw	500 pieces	<b>55.55 €/pack</b>
	8031/9* <sup>3</sup>	Comfort inspection hatch 340 x 340 mm (external dimension) for 20 mm OWAplan <sup>70</sup> boards, without OWAplan board	bulk-packed	<b>272.71 €/pce</b>
	8031/10* <sup>3</sup>	Comfort inspection hatch 540 x 540 mm (external dimension) for 20 mm OWAplan <sup>70</sup> boards, without OWAplan board	bulk-packed	<b>292.41 €/pce</b>
	8031/11* <sup>3</sup>	Comfort inspection hatch 340 x 340 mm (external dimension) for 25 mm OWAplan <sup>90</sup> boards, without OWAplan board	bulk-packed	<b>313.34 €/pce</b>
	8031/12* <sup>3</sup>	Comfort inspection hatch 540 x 540 mm (external dimension) for 25 mm OWAplan <sup>90</sup> boards, without OWAplan board	bulk-packed	<b>336.07 €/pce</b>
	8069/6	Pattress for OWAplan consisting of frame components (2 pieces), length: 340 mm	bulk-packed	<b>52.01 €/pce</b>
	99/24	Tile glue for inspection hatch, cartridge of 310 ml	bulk-packed	<b>10.17 €/pce</b>

**Material specifications:** Any stated performance levels are based on the installation of a complete ceiling kit as shown here or in the relevant test report. Substitution of any component or failure to install the ceiling in accordance with our recommendations will invalidate any warranty and may adversely affect any anticipated performance levels. | \*<sup>1</sup> Extension no. 16/... see accessories list page 56 | \*\* See brochure 9001 e price list OWAlifetime collection | \*<sup>3</sup> Attention: additional suspension required (see brochure 1031, section 4.5)

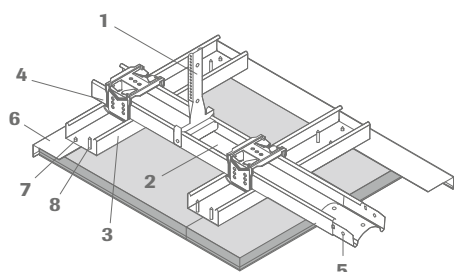

Availability depending on region. For details please contact our Customer Service Team:  
Tel: +49 9373 201-0 | E-mail: info@owa.de

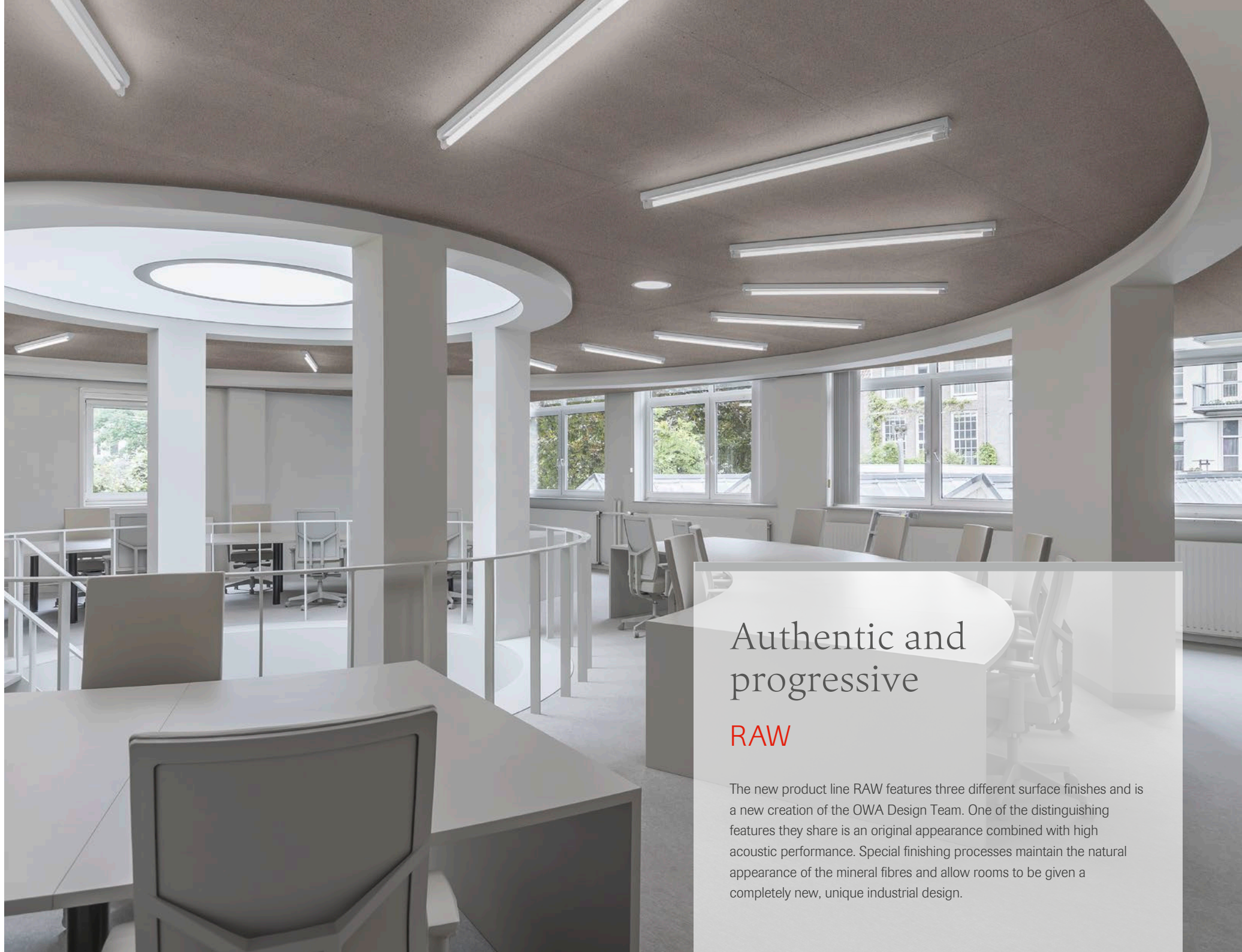

## Authentic and progressive

### RAW

The new product line RAW features three different surface finishes and is a new creation of the OWA Design Team. One of the distinguishing features they share is an original appearance combined with high acoustic performance. Special finishing processes maintain the natural appearance of the mineral fibres and allow rooms to be given a completely new, unique industrial design.



# RAW



RAW structure



RAW grey



RAW clay

## RAW structure

All edges **3**

Length	Width	Thickness	Part no.	Units/pack	$\alpha_w$ /NRC	Price	Del. Cat.
2400 mm	1200 mm	20 mm	00083006	5	0.70/0.70	<b>39.80 €/m<sup>2</sup></b>	C

## RAW grey

All edges **3**

Length	Width	Thickness	Part no.	Units/pack	$\alpha_w$ /NRC	Price	Del. Cat.
2400 mm	1200 mm	20 mm	00083001	5	0.90/0.90	<b>49.70 €/m<sup>2</sup></b>	C

## RAW clay

All edges **3**

Length	Width	Thickness	Part no.	Units/pack	$\alpha_w$ /NRC	Price	Del. Cat.
2400 mm	1200 mm	20 mm	00082999	5	0.90/0.90	<b>49.70 €/m<sup>2</sup></b>	C



## S 7 suspension system

Product no.	Product/component description	Units/pack	Price
<b>1</b> 2001*1	Lower nonius hanger for primary CD profile 60 x 27 mm, length: 130 mm, maximum load: 0.40 kN, zinc galvanized	100 pieces	<b>0.98 €/pce</b>
76	Safety pin for Nonius hanger, length: approx. 70 mm, thickness: 3 mm, zinc galvanized	100 pieces	<b>0.16 €/pce</b>
<b>2</b> 2003	Primary CD profile 60 x 27 mm, length: 4000 mm, support grid spacing 1000 mm	12 pieces	<b>3.73 €/m</b>
<b>3</b> 2003	Primary CD profile 60 x 27 mm, length: 4000 mm, support grid spacing 400 mm	12 pieces	<b>3.73 €/m</b>
<b>4</b> 2004	Cross connector, height: 40 mm, width: 60 mm, depth: 45 mm, zinc galvanized	100 pieces	<b>0.60 €/pce</b>
<b>5</b> 2005	CD profile connector, height: 25 mm, width: 60 mm, length: 80 mm, zinc galvanized	100 pieces	<b>0.40 €/pce</b>
2012	U-shaped hanger for transversal installation/as direct hanger suitable for no. 2003	100 pieces	<b>0.55 €/pce</b>
2013	Nonius base for transversal installation suitable for no. 2012	100 pieces	<b>1.24 €/pce</b>
51/22	Angle profile, height: 50 mm, width: 22 mm, thickness: 0.7 mm, length: 3000 mm, visible side: white	10 pieces	<b>11.61 €/m</b>
<b>6</b> 51/22-O	Curved angle profile. column half-ring	*2	*2
<b>7</b> 2024	Tapping screw for no. 51/22	100 pieces	<b>19.26 €/pack</b>
<b>8</b> 2019	Plate screw	500 pieces	<b>55.55 €/pack</b>
8031/9	Comfort inspection hatch 340 x 340 mm (external dimension) for 20 mm RAW boards, without RAW board Attention: additional suspension required (see RAW installation guide)	bulk-packed	<b>272.71 €/pce</b>
8031/10	Comfort inspection hatch 540 x 540 mm (external dimension) for 20 mm RAW boards, without RAW board Attention: additional suspension required (see RAW installation guide)	bulk-packed	<b>292.41 €/pce</b>
8069/6	Patress for RAW consisting of frame components (2 pieces), length: 340 mm	bulk-packed	<b>52.01 €/pce</b>
99/24	Tile glue for inspection hatch, cartridge of 310 ml	bulk-packed	<b>10.17 €/pce</b>
99725*3	OWA repair set for RAW structure	1 pieces	<b>7.70 €/pce</b>

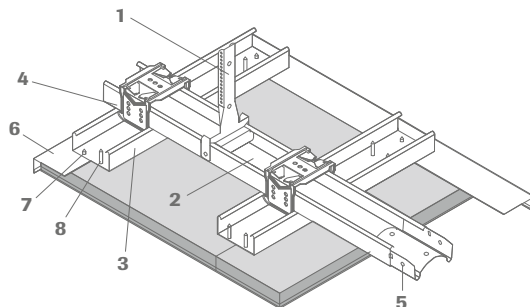

**Material specifications:** Any stated performance levels are based on the installation of a complete ceiling kit as shown here or in the relevant test report. Substitution of any component or failure to install the ceiling in accordance with our recommendations will invalidate any warranty and may adversely affect any anticipated performance levels. | \*1 Extension no. 16/... see accessories list page 56 | \*2 See brochure 9001 e price list OWAlifetime collection | \*3 Available in EU only See installation guide 1037.





## Natural influence on interior concepts

### Bamboo

Bamboo is a versatile Asian plant that offers many important performance characteristics as well as being used to provide attractive, decorative products. OWA have taken that natural example and replicated the elegant warm finish and applied it to their own high performance ceiling tiles, providing a tile that looks great on its own, can be used to complement other timber elements in a room and also provide high levels of sound control and fire resistance.



## Bamboo



Bamboo natural colour | Constellation  
Also available in Plain

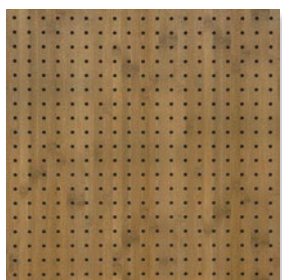

Bamboo dark | Regular perforated  
Also available in Plain

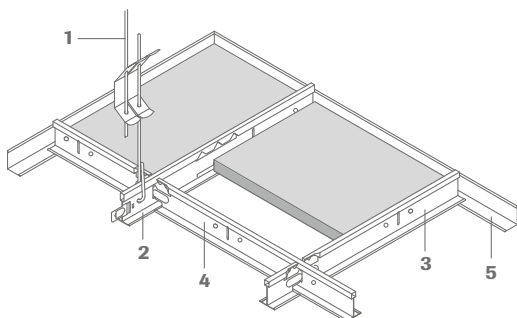

## Bamboo – mineral tiles

All edges

3

	Length	Width	Thickness	Part no.	Units/pack	$\alpha_w$ /NRC	Price	Del. Cat.
Bamboo natural colour   Constellation	600 mm	600 mm	15 mm	00062556	12	0.70 / 0.65	<b>53.30 €/m<sup>2</sup></b>	X
Bamboo natural colour   Constellation	625 mm	625 mm	15 mm	00062552	12	0.70 / 0.65	<b>53.30 €/m<sup>2</sup></b>	X
Bamboo natural colour   Plain	600 mm	600 mm	15 mm	00062555	12	0.15 / 0.15	<b>55.15 €/m<sup>2</sup></b>	X
Bamboo natural colour   Plain	625 mm	625 mm	15 mm	00062551	12	0.15 / 0.15	<b>55.15 €/m<sup>2</sup></b>	X
Bamboo dark   Regular perforated	600 mm	600 mm	15 mm	00062560	12	0.55 / 0.60	<b>62.35 €/m<sup>2</sup></b>	X
Bamboo dark   Regular perforated	625 mm	625 mm	15 mm	00062554	12	0.55 / 0.60	<b>62.35 €/m<sup>2</sup></b>	X
Bamboo dark   Plain	600 mm	600 mm	15 mm	00062558	12	0.15 / 0.15	<b>55.15 €/m<sup>2</sup></b>	X
Bamboo dark   Plain	625 mm	625 mm	15 mm	00062553	12	0.15 / 0.15	<b>55.15 €/m<sup>2</sup></b>	X

For order quantities below 100 m<sup>2</sup> setup costs of 250.00 € are charged. For order quantities of 100 - 250 m<sup>2</sup> the setup costs are 195.00 €.

## Integrated lighting

	Length	Width	Height	Rating	Performance	Ballast unit	Part no.	Units/pack	Price	Del. Cat.
Luminosonic LED*	625 mm	625 mm	15 mm	IP 20	40 W	LED drivers	00084808	1	<b>118.68 €/pce</b>	A
Lifetime plus LED satin finish	625 mm	625 mm	105 mm	IP 40	31 W	LED drivers	00079405	1	<b>346.77 €/pce</b>	A
Lifetime plus LED microprismatic	625 mm	625 mm	105 mm	IP 40	31 W	LED drivers	00079546	1	<b>on request</b>	X

Luminosonic LED\*: Colour 4000 K, dimmable DALI, one 40 W transformer required per luminaire, to be ordered separately, see page 51

Lifetime plus LED: Colour 4000 K, dimmable DALI

\* Availability depending on region. For details please contact our Customer Service Team: Tel: +49 9373 201-0 | E-mail: info@owa.de

See brochure 9630 e Integrated lighting.



## S 3 – suspension system

	Product no.	Product/component description	Units/pack	Price
1	12/30/2	Adjustable hanger with double tension springs diameter: 4 mm, maximum load: 0.25 KN max. range of extension: 270 mm; a wire overhang of at least 15 mm must be provided	100 pieces	<b>0.48 €/pce</b>
2	45	Main tee, height: 38 mm, width: 24 mm length: 3700 mm, visible side: Bamboo natural colour length: 3700 mm, visible side: Bamboo dark length: 3750 mm, visible side: Bamboo natural colour length: 3750 mm, visible side: Bamboo dark	25 pieces 25 pieces 25 pieces 25 pieces	<b>6.19 €/m</b> <b>6.19 €/m</b> <b>6.19 €/m</b> <b>6.19 €/m</b>
3	46	Cross tee, height: 32 mm, width: 24 mm length: 600 mm, visible side: Bamboo natural colour length: 600 mm, visible side: Bamboo dark length: 625 mm, visible side: Bamboo natural colour length: 625 mm, visible side: Bamboo dark	75 pieces 75 pieces 75 pieces 75 pieces	<b>6.19 €/m</b> <b>6.19 €/m</b> <b>6.19 €/m</b> <b>6.19 €/m</b>
4	47	Cross tee, height: 32 mm, width: 24 mm length: 1200 mm, visible side: Bamboo natural colour length: 1200 mm, visible side: Bamboo dark length: 1250 mm, visible side: Bamboo natural colour length: 1250 mm, visible side: Bamboo dark	50 pieces 50 pieces 50 pieces 50 pieces	<b>6.19 €/m</b> <b>6.19 €/m</b> <b>6.19 €/m</b> <b>6.19 €/m</b>
5	50G	Wall angle height: 24 mm, width: 19 mm, length: 3050 mm visible side: Bamboo natural colour visible side: Bamboo dark	40 pieces 40 pieces	<b>6.00 €/m</b> <b>6.00 €/m</b>

No. 45, no. 46, no. 47 and no. 51 / 24G upon request, also available in black.



IC 0 2  
NIC 0  
AWA 1  
RDS 8

INNOVATIVE  
ARCHITECTURE

best of best

## Creativity at your fingertips

### Creaprint

Company logo, pictures, directions, symbols, instructions or the creation of special environments such as jungles and skies, all can be printed on OWA ceiling tiles using our creative printing service "Creaprint". Select from library pictures or send us your own hi-res images and we will put them in the ceiling on a single, on multiple tiles or a complete ceiling; the only limitation is your imagination.



## Creaprint

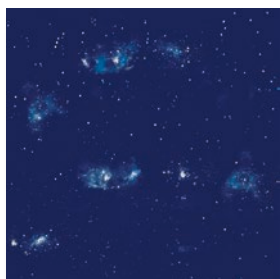

Galaxy blue



Galaxy black

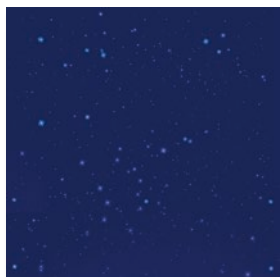

Cloudy sky

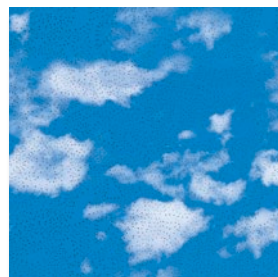

Starry sky

In addition to the designs above the Creaprint mineral tiles can also be printed with individual designs or colours similar RAL; Please see the data guidelines of Creaprint for detailed information.

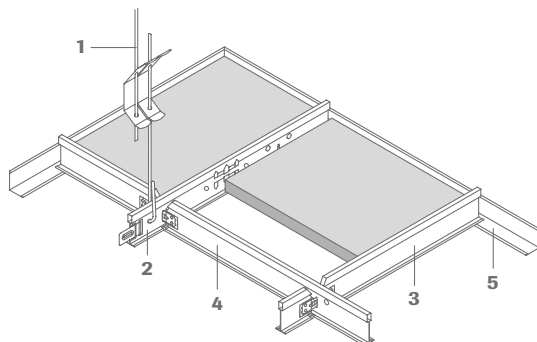

### Creaprint Constellation – mineral tiles – individual designs and colours similar RAL/NCS

All edges 3

Length	Width	Thickness	Part no.	$\alpha_w$ /NRC	Price	Del. Cat.
600 mm	600 mm	15 mm	00085340	0.70/0.65	<b>23.35 €/pce</b>	X
625 mm	625 mm	15 mm	00085217	0.70/0.65	<b>23.35 €/pce</b>	X

For order quantities below 100 m<sup>2</sup> setup costs of 250.00 € are charged. For order quantities of 100 - 250 m<sup>2</sup> the setup costs are 195.00 €.

### Creaprint Constellation – mineral tiles – OWA designs

All edges 3

	Length	Width	Thickness	Part no.	$\alpha_w$ /NRC	Price	Del. Cat.
Starry sky	625 mm	625 mm	15 mm	00076232	0.70/0.65	<b>23.35 €/pce</b>	X
Galaxy blue	625 mm	625 mm	15 mm	00080246	0.70/0.65	<b>23.35 €/pce</b>	X
Galaxy black	625 mm	625 mm	15 mm	00082250	0.70/0.65	<b>23.35 €/pce</b>	X
Cloudy sky - set of 9 tiles	600 mm	600 mm	15 mm	00073367	0.70/0.65	<b>23.35 €/pce</b>	X
	625 mm	625 mm	15 mm	00073365	0.70/0.65	<b>23.35 €/pce</b>	X
Cloudy sky - individual quantity	600 mm	600 mm	15 mm	00081698	0.70/0.65	<b>23.35 €/pce</b>	X
	625 mm	625 mm	15 mm	00076540	0.70/0.65	<b>23.35 €/pce</b>	X

For order quantities below 100 m<sup>2</sup> setup costs of 250.00 € are charged. For order quantities of 100 - 250 m<sup>2</sup> the setup costs are 195.00 €.

Costs of data transfer: one-time payment 38.00 €/image net.  
Costs of data preparation or data processing according to expenditure.



### S 15 cliq – suspension system

	Product no.	Product/component description	Units/pack	Price
1	12/30/2	Adjustable hanger with double tension springs diameter: 4 mm, maximum load: 0.25 KN max. range of extension: 270 mm; a wire overhang of at least 15 mm must be provided	100 pieces	<b>0.48 €/pce</b>
2	cliq-15-MR	Main tee height: 38 mm, width: 15 mm, visible side: white length: 3000 mm length: 3125 mm	20 pieces 20 pieces	<b>3.29 €/m</b> <b>3.29 €/m</b>
3	cliq-15-CT	Cross tee short, joggled height: 38 mm, width: 15 mm, visible side: white length: 600 mm length: 625 mm	60 pieces 60 pieces	<b>3.29 €/m</b> <b>3.29 €/m</b>
4	cliq-15-CT	Cross tee long, joggled height: 38 mm, width: 15 mm, visible side: white length: 1200 mm length: 1250 mm	60 pieces 60 pieces	<b>3.29 €/m</b> <b>3.29 €/m</b>
5	50G	Wall angle height: 24 mm, width: 19 mm, length: 3050 mm visible side: white	40 pieces	<b>2.25 €/m</b>

Also available for system S 3 / S 3 cliq (24 mm profile) system

IC 0 2  
NIC 0  
AWA 1  
RDS 8

INNOVATIVE  
ARCHITECTURE

best of best

## So easy to get good room acoustics

### Curve

The canopies Curve 1 (convex) and Curve 2 (concave) are white, fleece-covered, glasswool-based ceiling canopy modules and therefore a real lightweight on the ceiling. Even the edges are white and finished so that the individual modules can be hung alone or arranged in formations. Huge acoustic bonus: Curve 1 is an A-class absorber (sound absorption value 1.00). The nearly square 1200 x 1100 mm concave-shaped module can be covered with coloured fabric. This opens new design options for the ceiling.



## Curve

Curve 1



Curve 1

Length	Width	Thickness	Visible side	$\alpha_w$ /NRC	Part no.	Price	Del. Cat.
1200 mm	1100 mm	40 mm	fleece covered, white	1.00/0.95	00089437	<b>241.30 €/pce</b>	X
1200 mm	1100 mm	40 mm	coloured fabric	1.00/0.95	depending on the colour	<b>262.15 €/pce</b>	X

Curve 2

Length	Width	Thickness	Visible side	$\alpha_w$ /NRC	Part no.	Price	Del. Cat.
1100 mm	910 mm	40 mm	fleece covered, white	1.00/0.95	00089438	<b>204.35 €/pce</b>	X
1100 mm	910 mm	40 mm	coloured fabric	1.00/0.95	depending on the colour	<b>221.80 €/pce</b>	X

Packing unit for all canopies: 1 piece per parcel  
Coloured fabric see brochure 1964 e Canopies.

Curve 2



## Installation accessories

	Component description	Part no.
Ceiling installation	Set contains: 4 pcs. wire rope (length 1500 mm), spiral hanger with quick adjuster and M6 ceiling fixing	00082764
Direct installation	Set contains: 2 pcs. Z-hooks and 2 pcs. hanger bolts, 2 sets are needed for the 4 fixing points	00088137
Wall installation	Set contains: 4 pcs. wall claws	00073602

The installation sets must be ordered separately for each canopy/wall absorber. **The price includes the installation set.**  
Wall mounting reduces absorption to  $\alpha_w = 0.90$  and NRC = 0.85. See brochure 1587 e Absorber.

The integrated lighting OWAAlumino 1 can be inserted into Curve on site with the appropriate mounting kit 44. Further details see page 53.



Wire rope set  
for ceiling installation



Wall claw  
for wall installation

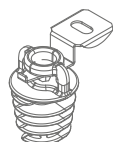

Z-hook  
for direct installation

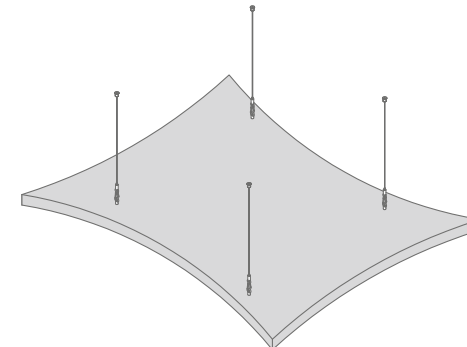
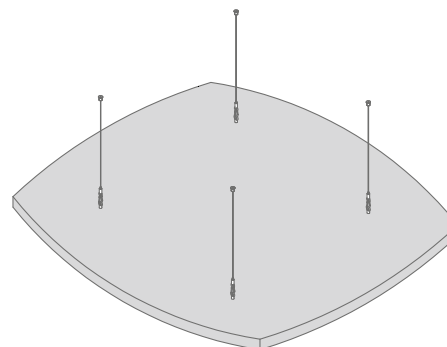



## Geometry of the exclusive

### Selecta

Do you combine form consciousness with high acoustic demands on your working environment? Then go for Selecta, an exclusive series made of light glasswool absorbers in the A-class format (noise absorption value  $\alpha_w = 1.00$ ). You can choose from six striking basic forms with white underside views. They can be freely combined for highly expressive geometries. The fleece covered ceiling canopies, measuring up to 2,400 x 1,200 mm, are suspended with ceiling attachments and cables up to 1.5 m in length and open up countless options for creative acoustic solutions beneath almost any structure.



## Selecta



### Selecta fleece covered white

	Length	Width	Thickness	Visible sides	$\alpha_w$ /NRC	Part no.	Price	Del. Cat.
Selecta one	1200 mm	1200 mm	40 mm	fleece covered white	1.00/0.95	00089435	<b>214.45 €/pce*</b>	C
Selecta plus	1800 mm	1200 mm	40 mm	fleece covered white	1.00/0.95	00089436	<b>281.60 €/pce*</b>	C
Selecta grande	2400 mm	1200 mm	40 mm	fleece covered white	1.00/0.95	00089433	<b>382.50 €/pce*</b>	C

\* The price includes the installation set.

Packing unit for all canopies: 1 piece per parcel | See brochure 1964 e Canopies | **Special formats/special shapes on request.**  
Minimum quantity surcharge of 350.00 €/call for orders of special formats/special shapes less than 35 pieces, part no. 00076116.



### Selecta coloured fabric

	Length	Width	Thickness	Visible sides	$\alpha_w$ /NRC	Part no.	Price	Del. Cat.
Selecta one	1200 mm	1200 mm	40 mm	coloured fabric	1.00/0.95	on request	<b>243.75 €/pce*</b>	X
Selecta plus	1800 mm	1200 mm	40 mm	coloured fabric	1.00/0.95	on request	<b>323.65 €/pce*</b>	X
Selecta grande	2400 mm	1200 mm	40 mm	coloured fabric	1.00/0.95	on request	<b>429.10 €/pce*</b>	X

\* The price includes the installation set.

Packing unit for all canopies: 1 piece per parcel | See brochure 1964 e Canopies | **Special formats/special shapes on request.**  
Minimum quantity surcharge of 350.00 €/call for orders of special formats/special shapes less than 35 pieces, part no. 00076116.

Other colours see page 46 and 47.

Integrated lightings OWAlumino 1 and OWAlumino 2 can be inserted into Selecta canopies on site with the appropriate mounting kit 44. Further details see page 53.

Selecta one

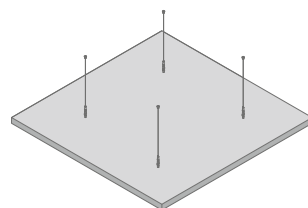

Selecta plus

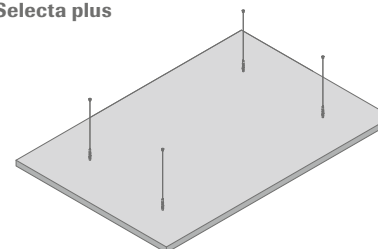

Selecta grande

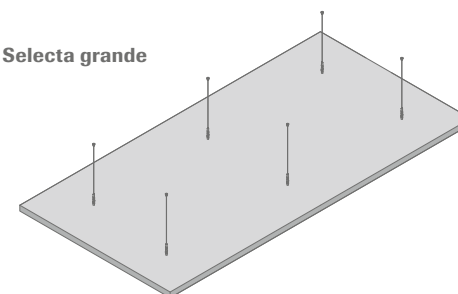

## Selecta

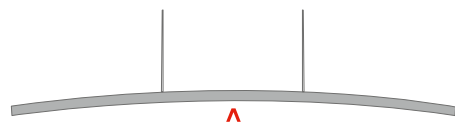
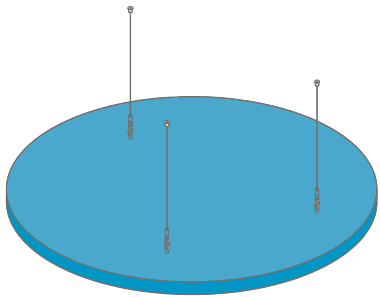
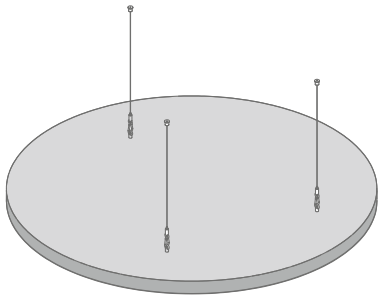

Selecta concav



Selecta convex

### Selecta loop fleece covered white

	Length	Width	Thickness	Visible sides	$\alpha_w$ /NRC	Part no.	Price	Del. Cat.
Selecta loop	diameter 800 mm		40 mm	fleece covered white	1.00 / 0.95	00089444	<b>155.20 €/pce*</b>	X
Selecta loop	diameter 1000 mm		40 mm	fleece covered white	1.00 / 0.95	00089445	<b>190.60 €/pce*</b>	X
Selecta loop	diameter 1200 mm		40 mm	fleece covered white	1.00 / 0.95	00089434	<b>206.00 €/pce*</b>	X

\* The price includes the installation set.

Packing unit for all canopies: 1 piece per parcel | See brochure 1964 e Canopies | **Special formats/special shapes on request.**  
Minimum quantity surcharge of 350.00 €/call for orders of special formats/special shapes less than 35 pieces, part no. 00076116.

### Selecta loop coloured fabric

	Length	Width	Thickness	Visible sides	$\alpha_w$ /NRC	Part no.	Price	Del. Cat.
Selecta loop	diameter 800 mm		40 mm	coloured fabric	1.00 / 0.95	on request	<b>180.65 €/pce*</b>	X
Selecta loop	diameter 1000 mm		40 mm	coloured fabric	1.00 / 0.95	on request	<b>228.60 €/pce*</b>	X
Selecta loop	diameter 1200 mm		40 mm	coloured fabric	1.00 / 0.95	on request	<b>248.45 €/pce*</b>	X

\* The price includes the installation set.

Packing unit for all canopies: 1 piece per parcel | See brochure 1964 e Canopies | **Special formats/special shapes on request.**  
Minimum quantity surcharge of 350.00 €/call for orders of special formats/special shapes less than 35 pieces, part no. 00076116.

### Selecta concav and convex fleece covered white

	Length	Width	Thickness	Visible sides	$\alpha_w$ /NRC	Part no.	Price	Del. Cat.
Selecta concav	1200 mm	1200 mm	40 mm	fleece covered white	1.00 / 0.95	00089439	<b>332.95 €/pce*</b>	X
Selecta convex	1200 mm	1200 mm	40 mm	fleece covered white	1.00 / 0.95	00089440	<b>332.95 €/pce*</b>	X

\* The price includes the installation set.

Packing unit for all canopies: 1 piece per parcel | See brochure 1964 e Canopies | **Special formats/special shapes on request.**  
Minimum quantity surcharge of 350.00 €/call for orders of special formats/special shapes less than 35 pieces, part no. 00076116.



## Installation kits



Wire rope set for ceiling installation

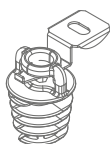

Z-hooks for direct installation



Wall claws for wall installation

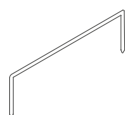

Connecting clip for mounting two or more Selecta canopies to each other

### Installation accessories for Selecta one/plus

	Component description	Part no.
Ceiling installation	Set contains: 4 pcs. wire rope (length 1500 mm), spiral hanger with quick adjuster and M6 ceiling fixing	00082764
Direct installation	Set contains: 2 pcs. Z-hooks and 2 pcs. hanger bolts, 2 sets are needed for the 4 fixing points	00088137
Wall installation	Set contains: 4 pcs. wall claws	00073602
Connecting clip	Fixing distance of the connecting clamps < 300 mm. PU/package: 25 pieces	00080545

### Installation accessories for Selecta grande

	Component description	Part no.
Ceiling installation	Set contains: 6 pcs. wire rope (length 1500 mm), spiral hanger with quick adjuster and M6 ceiling fixing	00082763
Direct installation	Set contains: 2 pcs. Z-hooks and 2 pcs. hanger bolts, 3 sets are needed for the 6 fixing points	00088137
Wall installation	Set contains: 6 pcs. wall claws	00073603
Connecting clip	Fixing distance of the connecting clamps < 300 mm. PU/package: 25 pieces	00080545

### Installation accessories for Selecta convex und concav

	Component description	Part no.
Ceiling installation	Set contains: 4 pcs. wire rope (length 1500 mm), spiral hanger with quick adjuster and M6 ceiling fixing	00082764
Connecting clip	Fixing distance of the connecting clamps < 300 mm. PU/package: 25 pieces	00080545

### Installation accessories for Selecta loop

	Component description	Part no.
Ceiling installation	Set contains: 3 pcs. wire rope (length 1500 mm), spiral hanger with quick adjuster and M6 ceiling fixing	00082762
Direct installation	Set contains: 2 pcs. Z-hooks and 2 pcs. hanger bolts, 2 sets are needed for the 3 fixing points	00088137
Wall installation	Set contains: 6 pcs. wall claws	00073603
Connecting clip	Fixing distance of the connecting clamps < 300 mm. PU/package: 25 pieces	00080545

**The price includes the installation sets. The installation sets must be ordered separately for each canopy/wall absorber.**  
For wall installation, the absorption is being reduced to  $\alpha_w = 0.90$  and  $NRC = 0.85$ .

IC 2  
NIC 0  
AWA 1  
RDS 8

INNOVATIVE  
ARCHITECTURE

best of best

Acoustic, design and colour.  
Feel free to create your own style.

### FreeStyle baffles with wire suspension

FreeStyle – it connects creative impetus with the readiness to tread new paths and combines the need to set your own accents with an open, spacious sense of style. Baffles and wall absorbers from the OWA FreeStyle series transport this feeling into the spatial realm. The combination possibilities are simply inexhaustible with the extra dimensions of horizontal, vertical or even trapezoidal planes. Thanks to the adjustable suspension, FreeStyle baffles hang from thin wires kept “free” from the ceiling and give the ceiling area, and along with it, the entire room, an entirely unique and very impressive character.



## FreeStyle baffles – Wire suspension

Colours see page 46 and 47.

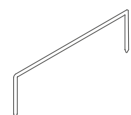

Connecting clip



Plastic pin



Wire rope set

### FreeStyle baffles

All edges

3

	Length	Height	Thickness	Part no.	Colour fabric	Units/pack	$\alpha_w$ /NRC	Price/package	Del. Cat.
FreeStyle S	1200 mm	200 mm	40 mm	on request	coloured fabric	6	0.60/0.70	<b>271.10 €</b>	X
	1200 mm	200 mm	40 mm	00089441	fleece covered white	6	0.60/0.70	<b>208.10 €</b>	X
FreeStyle M	1200 mm	400 mm	40 mm	on request	coloured fabric	3	0.60/0.70	<b>237.70 €</b>	X
	1200 mm	400 mm	40 mm	00089442	fleece covered white	3	0.60/0.70	<b>196.95 €</b>	X
FreeStyle L	1200 mm	600 mm	40 mm	on request	coloured fabric	2	0.60/0.70	<b>230.35 €</b>	X
	1200 mm	600 mm	40 mm	00089443	fleece covered white	2	0.60/0.70	<b>188.90 €</b>	X

Special formats/special shapes on request.  
See brochure 1964 e Canopies.

### Fitting set for wire suspension

Component description/dimension	Part no.	Units/pack	Price
Set contains: 2 pcs. wire rope (length 1500 mm), spiral hanger with quick adjuster and M6 ceiling fixing	00082765	1 set	<b>23.70 €/set</b>
Connecting clip for longitudinal joint of baffles on the top	00080545	25 pieces	<b>30.86 €/package</b>
Plastic pin for longitudinal connection of two baffles in the lower area	00082538	200 pieces	<b>240.00 €/package</b>

Please order one fitting set per baffle.

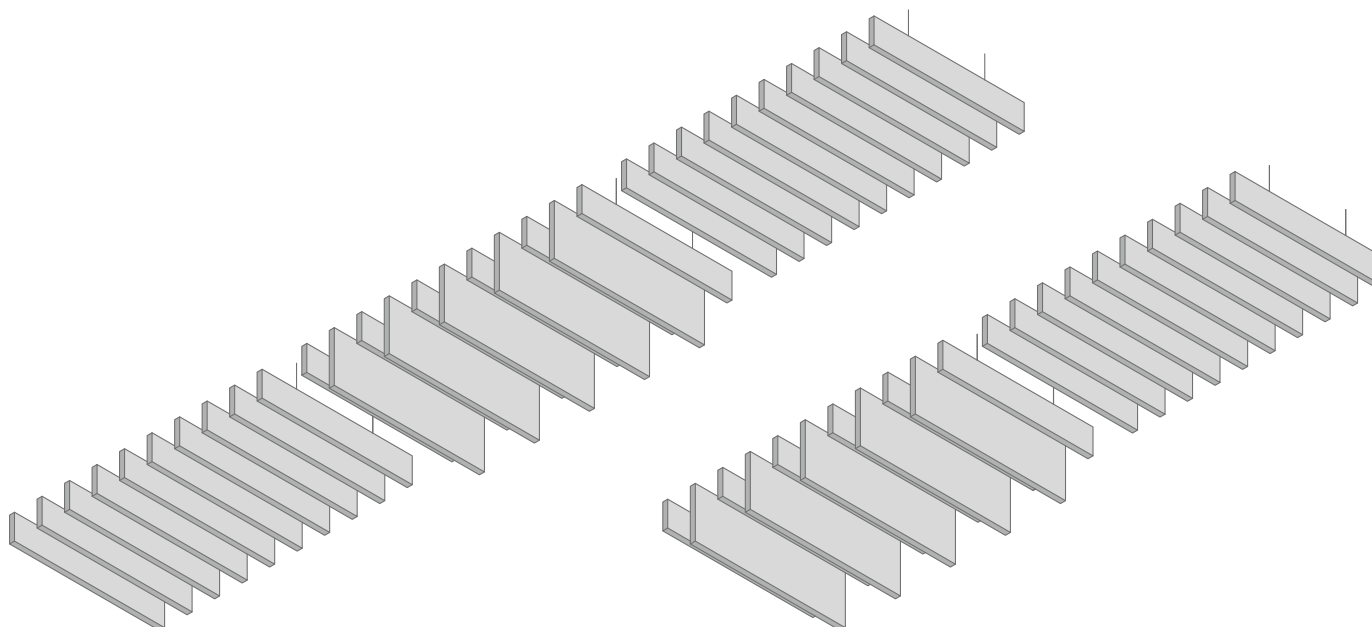



Acoustic, design and colour.  
Feel free to create your own style.

### FreeStyle baffles with system S 3

FreeStyle – it connects creative impetus with the readiness to tread new paths and combines the need to set your own accents with an open, spacious sense of style. Baffles and wall absorbers from the OWA FreeStyle series transport this feeling into the spatial realm. The combination possibilities are simply inexhaustible with the extra dimensions of horizontal, vertical or even trapezoidal planes. Thanks to the suspension option on the DIN rail no. 45 the FreeStyle slats hover directly under the ceiling and give a ceiling in the S 3 system and with it the entire room a very unique, very impressive character.



## FreeStyle baffles – with system S 3

Colours see page 46 and 47.

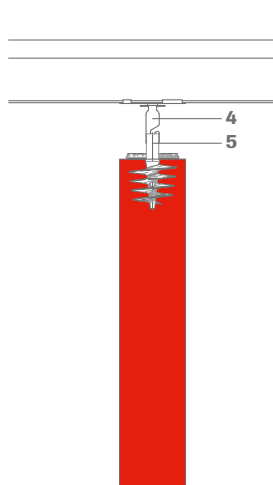

Fixing clip with spiral hanger

### FreeStyle baffles

Lk/Sk

3

	Length	Height	Thickness	Part no.	Colour fabric	Units/pack	$\alpha_w$ /NRC	Price/package	Del. Cat.
FreeStyle S	1200 mm	200 mm	40 mm	on request	coloured fabric	6	0.60/0.70	<b>271.10 €</b>	X
	1200 mm	200 mm	40 mm	00089441	fleece covered white	6	0.60/0.70	<b>208.10 €</b>	X
FreeStyle M	1200 mm	400 mm	40 mm	on request	coloured fabric	3	0.60/0.70	<b>237.70 €</b>	X
	1200 mm	400 mm	40 mm	00089442	fleece covered white	3	0.60/0.70	<b>196.95 €</b>	X
FreeStyle L	1200 mm	600 mm	40 mm	on request	coloured fabric	2	0.60/0.70	<b>230.35 €</b>	X
	1200 mm	600 mm	40 mm	00089443	fleece covered white	2	0.60/0.70	<b>188.90 €</b>	X

Special formats/special shapes on request.  
See brochure 1964 e Canopies.

### Fitting set with system S 3

	Product no.	Product/component description	Part no.	Units/pack	Price
<b>1</b>	12/30/2	Adjustable hanger with double tension spring diameter: 4 mm, maximum load: 0.25 KN, max. range of extension: 270 mm a wire overhang of at least 15 mm must be provided		100 pieces	<b>0.48 €/pce</b>
<b>2</b>	45	Main tee, height: 38 mm, width: 24 mm length: 3750 mm, visible side: white		25 pieces	<b>3.12 €/m</b>
<b>3</b>	46	Cross tee, height: 32 mm, width: 24 mm length: 625 mm, visible side: white		75 pieces	<b>3.12 €/m</b>
<b>4/5</b>		Fitting set for system S 3 contains: 2 pcs. fastening clips (incl. hanger brackets) and 2 pcs. spiral hanger (incl. head geometry for hanger bracket)	00082766	1 set	<b>18.06 €/set</b>
		Connecting clamp for longitudinal baffle connection	00080545	25 pieces	<b>30.86 €/package</b>
		Plastic pin for longitudinal connection of two baffles in the lower area	00082538	200 pieces	<b>240.00 €/package</b>

Please order one fitting set per baffle.

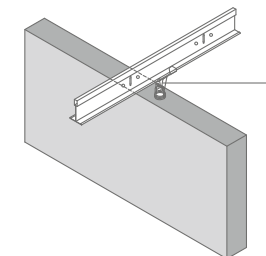
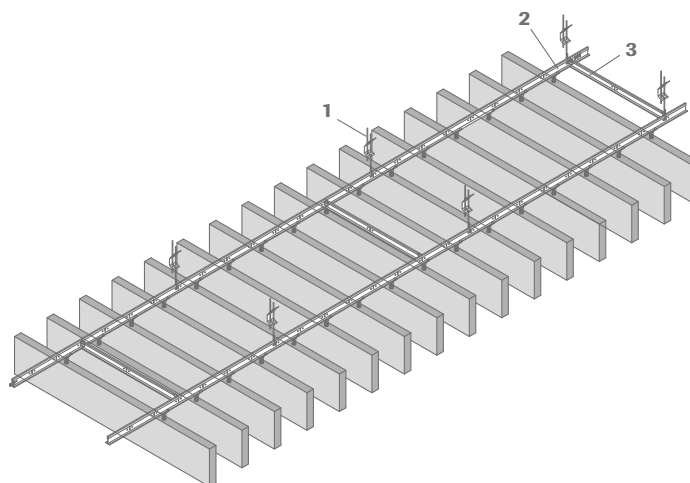

I C O 2  
 N I C 0  
 A W A 1  
 R D S 8

INNOVATIVE  
ARCHITECTURE

best of best

## Limitless freedom for your own style

### FreeStyle wall absorber

Numerous combination possibilities – good acoustics: With FreeStyle wall absorbers from OWA, it is possible to create individual, unique interior landscapes. In different sizes and shapes, they can transform any wall in the room into a 3D surface and that way literally create a “moving” room experience! The carefully colour-coordinated and geometrically-matched elements of the FreeStyle collection signify this high degree of individual design freedom. A special feature of the FreeStyle series is its good absorption capability. Noise and sounds are swallowed with an absorption level of up to 90 %. Good design comes together with effective control of reverberation, especially important in potentially noisy areas such as in restaurants and open-plan offices in order to realise good speech intelligibility.



## FreeStyle wall absorber



No. 52827 red

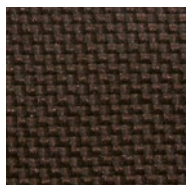

No. 52829 dark brown



No. 52836 light beige

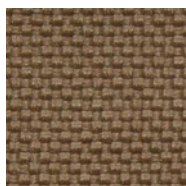

No. 52837 middle brown

Other colours see page 46 and 47.



Wall clamps for wall installation

## FreeStyle wall absorber

	Type	Length	Width	Thickness	Part no.	Colour fabric	Units/pack	$\alpha_{w}$ /NRC	Price/package	Del. Cat.
FreeStyle TR	Trapeze right	1200 mm	400/200 mm	40/20 mm	00074950	No. 52827 red	4	0.90/0.85	<b>467.90 €</b>	X
		1200 mm	400/200 mm	40/20 mm	00074976	No. 52829 dark brown	4	0.90/0.85	<b>467.90 €</b>	X
		1200 mm	400/200 mm	40/20 mm	00074980	No. 52836 light beige	4	0.90/0.85	<b>467.90 €</b>	X
FreeStyle TL	Trapeze left	1200 mm	400/200 mm	40/20 mm	00074982	No. 52837 middle brown	4	0.90/0.85	<b>467.90 €</b>	X
		1200 mm	400/200 mm	40/20 mm	00074983	No. 52827 red	4	0.90/0.85	<b>467.90 €</b>	X
		1200 mm	400/200 mm	40/20 mm	00074984	No. 52829 dark brown	4	0.90/0.85	<b>467.90 €</b>	X
FreeStyle R		1200 mm	400/200 mm	40/20 mm	00074985	No. 52836 light beige	4	0.90/0.85	<b>467.90 €</b>	X
		1200 mm	400/200 mm	40/20 mm	00074986	No. 52837 middle brown	4	0.90/0.85	<b>467.90 €</b>	X
		1200 mm	600 mm	40 mm	00074987	No. 52827 red	2	0.90/0.85	<b>215.05 €</b>	X
FreeStyle Q		1200 mm	600 mm	40 mm	00074988	No. 52829 dark brown	2	0.90/0.85	<b>215.05 €</b>	X
		1200 mm	600 mm	40 mm	00074989	No. 52836 light beige	2	0.90/0.85	<b>215.05 €</b>	X
		1200 mm	600 mm	40 mm	00074990	No. 52837 middle brown	2	0.90/0.85	<b>215.05 €</b>	X
FreeStyle QS		1200 mm	1200 mm	40 mm	00074991	No. 52827 red	1	0.90/0.85	<b>232.65 €</b>	X
		1200 mm	1200 mm	40 mm	00074992	No. 52829 dark brown	1	0.90/0.85	<b>232.65 €</b>	X
		1200 mm	1200 mm	40 mm	00074993	No. 52836 light beige	1	0.90/0.85	<b>232.65 €</b>	X
FreeStyle QS		1200 mm	1200 mm	40 mm	00074994	No. 52837 middle brown	1	0.90/0.85	<b>232.65 €</b>	X
		600 mm	600 mm	40/20 mm	00074995	No. 52827 red	8	0.90/0.85	<b>709.45 €</b>	X
		600 mm	600 mm	40/20 mm	00074996	No. 52829 dark brown	8	0.90/0.85	<b>709.45 €</b>	X
FreeStyle QS		600 mm	600 mm	40/20 mm	00074997	No. 52836 light beige	8	0.90/0.85	<b>709.45 €</b>	X
		600 mm	600 mm	40/20 mm	00074998	No. 52837 middle brown	8	0.90/0.85	<b>709.45 €</b>	X

Special formats/special shapes on request.  
See brochure 1588 e FreeStyle.

## Fitting set

Component description/dimension	Part no.
Wall installation set of 4 pieces for FreeStyle Q und R   set containing 4 pieces of wall claws	00073602
Wall installation set of 4 pieces for FreeStyle TR, TL und QS set containing 2 pieces of wall claws 60 x 52 x 15 mm and 2 pieces of wall claws 88 x 52 x 35 mm	00075611

Please order one fitting set per wall absorber. The price includes the fitting set.

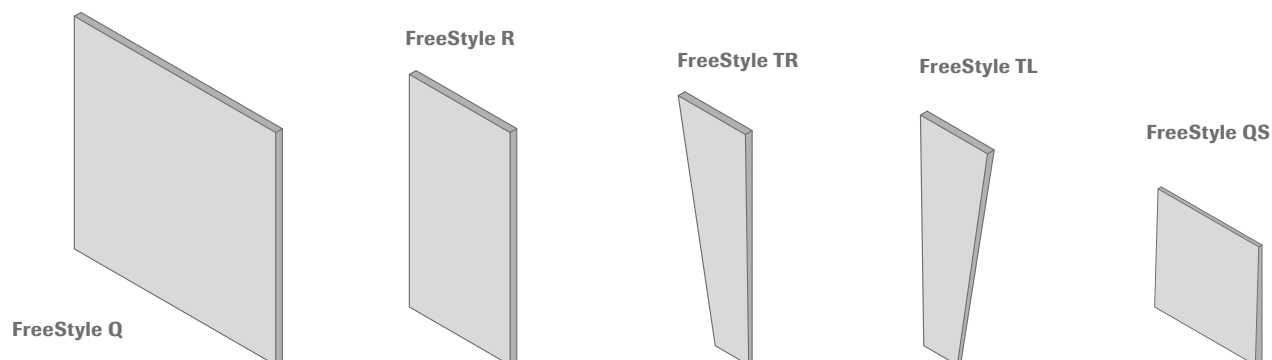

## Coloured fabric for canopies Curve | Selecta | FreeStyle

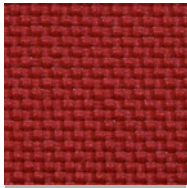

52826 | dark red

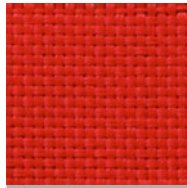

52827 | red

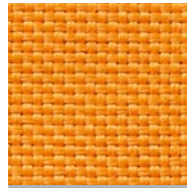

52828 | orange



52829 | dark brown



52830 | black



52831 | dark grey

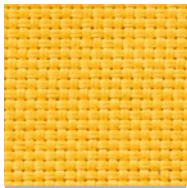

52832 | yellow

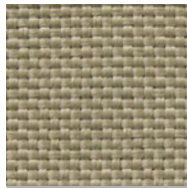

52833 | green-grey

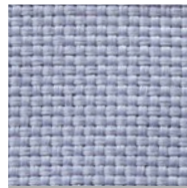

52834 | light grey

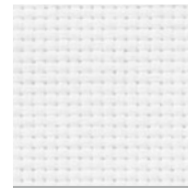

52835 | white



52836 | light beige



52837 | medium brown



52838 | mottled brown

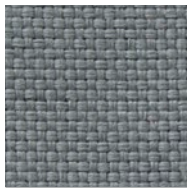

52839 | grey

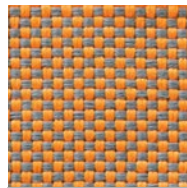

52840 | mottled orange

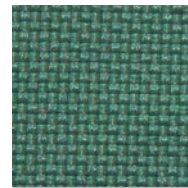

52841 | petrol



52842 | mottled green

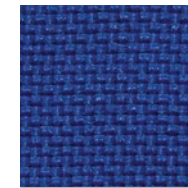

52843 | blue



## Coloured fabric for canopies Curve | Selecta | FreeStyle

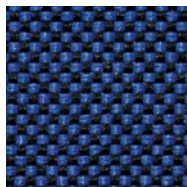

52844 | midnight blue

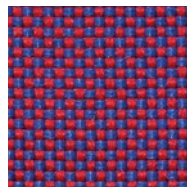

52845 | violet

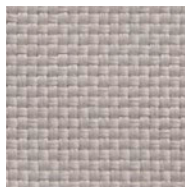

55244 | stone grey

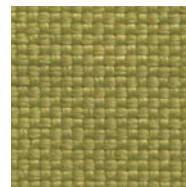

55245 | olive green



55246 | light blue



55247 | mint green

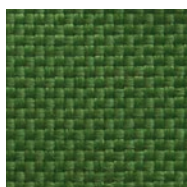

55248 | dark green



55249 | grey-blue



55250 | light yellow

### Technical specifications

---

<b>Composition</b>	100 % polyester, FR ATY yarn
<b>Weave</b>	Panama
<b>Weight</b>	320 g/m <sup>2</sup>
<b>Width</b>	1500 mm (+/- 50 mm)

---

I C O 2  
N I C 0  
A W A 1  
R D S 8INNOVATIVE  
ARCHITECTURE

best of best



## Acoustics and aesthetics

### Wallboard

The quality of an internal environment can make a dramatic difference to the effectiveness of an area and acoustics are one of the key, invisible, elements that influence it. Uncontrolled reverberation in a residential or commercial space is not conducive to the creation of an efficient or relaxing space. Available in a number of sizes and formats "Wallboard" is designed to provide high levels of sound absorption as well as visually complement and enhance a room.

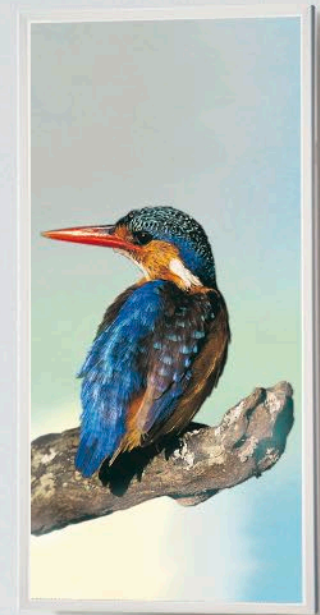
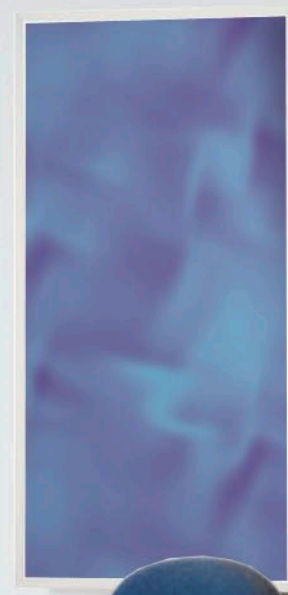



## Wallboard



**Wallboard 1: 1274 x 649 x 90 mm**

**Wallboard 2: 1794 x 649 x 90 mm**

**Wallboard 3: 1794 x 909 x 90 mm**

Front		Type	Part no.	Price Wallboard 1	Part no.	Price Wallboard 2	Part no.	Price Wallboard 3	NRC/ $\alpha_w$	Del. Cat.
Anodised aluminium non-perforated		T	00047068	on request	00047069	on request	00047072	on request	0.60/0.35	X
OWAcoustic tile fleece covered, white		B	00062875	on request	00062876	on request	-	-	1.00/1.00	X
OWAcoustic tile fleece covered, Creaprint*		B	00062881	on request	00062882	on request	-	-	1.00/1.00	X

B = broadband absorber | T = low frequency absorber

Weights: Wallboard 1 Type T - 11.3 kg | Wallboard 1 Type B - 10.7 kg | Wallboard 2 Type T - 15.6 kg | Wallboard 2 Type B - 14.6 kg | Wallboard 3 Type T - 20.4 kg

\* Creaprint front: plus 38.00 € digital costs per motif

Freight costs of 160.00 € apply for orders < 2500.00 €.

For colour finishes according to RAL/NCS for frames and/or front side 75.00 € per colour sample will be charged. This sample is required for approval by the customer, part no. 00080482.

**Note:** irregularities in the surface of the panels and profiles are a result of the material or manufacturing process and do not constitute a fault or flaw in the product.

See brochure 1587 e Absorber.



Availability depending on region. For details please contact our Customer Service Team:  
Tel: +49 9373 201-0 | E-mail: info@owa.de

I C O 2  
N I C 0  
A W A 1  
R D S 8

INNOVATIVE  
ARCHITECTURE

best of best.



## Luminosonic – The acoustic luminaire

### Luminosonic

Stylish, luminous and easy to install: three advantages that are unmistakable for Luminosonic. But the luminaire can do more - it absorbs the sound! The level of intensity is defined by the use of space, the desired surface and the design concept. The installation of Luminosonic for OWA system S 3 is very simple: first insert the luminaire into the ceiling grid, then install the ceiling tile having the desired surface and sound absorption value - ready. No matter if a new ceiling is to be installed or if an existing one should be equipped with new, energy-efficient LED luminaires. Luminosonic does not only adapt itself, but also preserves the full power of sound absorption of the ceiling!



## Luminosonic

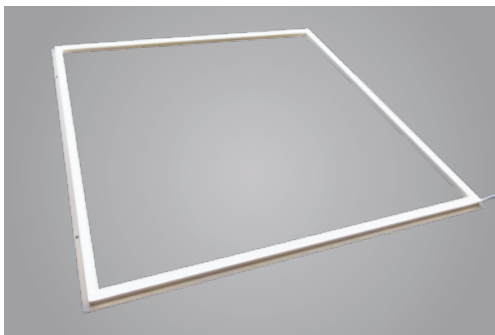

### Luminosonic LED – integrated lighting for system S 3

	Length	Width	Height	Rating	Performance	Part no.	Units/pack	Price	Del. Cat.
Luminosonic	625 mm	625 mm	15 mm	IP 20	40 W	00084808	1	<b>118.68 €/pce</b>	A
Transformer 40 W						00084809	1	<b>77.88 €/pce</b>	A

Colour 4000 K, dimmable DALI, one 40 W transformer required per luminaire, to be ordered separately. See brochure 9630 e Integrated lighting.

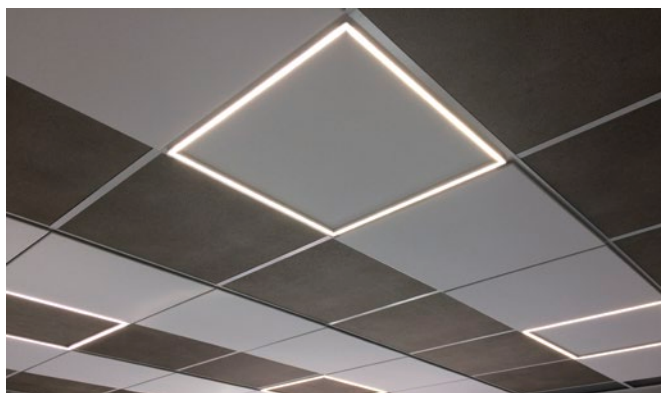

Availability depending on region. For details please contact our Customer Service Team:  
Tel: +49 9373 201-0 | E-mail: [info@owa.de](mailto:info@owa.de)



I C O 2  
N I C 0  
A W A 1  
R D S 8

INNOVATIVE  
ARCHITECTURE

best of best

## Modern light – individual design

### OWAlumino

This system completes the series of OWAlight. The advantage is that you can position OWAlumino regardless of an external profile. OWAlumino is compatible with all OWA systems and tile types and provides a pleasant light (cbulk-packed to daylight quality). The result is an attractive pattern on the ceiling and a variety of surface images.

\* The Opus tiles shown are not available.



## OWAlumino

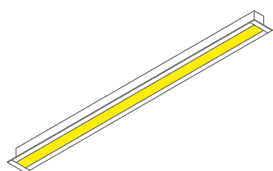

OWAlumino 1

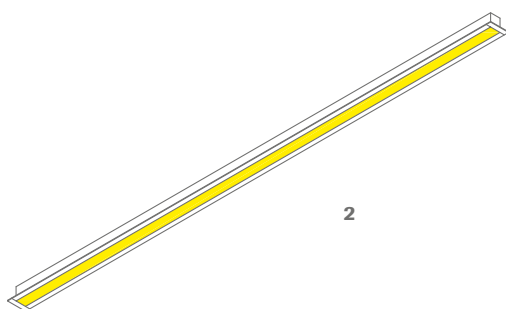

OWAlumino 2

## OWAlumino – LED cross tees for all OWA systems

	Product/component description	Part no.	Units/pack	Price	Del. Cat.
<b>1</b>	<b>OWAlumino 1</b> LED light profile 480 x 35.2 x 25 mm, anodised aluminium frame, cover opal white, assembled ready to plug in, cable length: 2000 mm, light colour 4000 K, please order appropriate mounting kit depending on component thickness	00081538	1	<b>186.86 €/pce</b>	C
<b>2</b>	<b>OWAlumino 2</b> LED light profile 940 x 35.2 x 25 mm, anodised aluminium frame, cover opal white, assembled ready to plug in, cable length: 2000 mm, light colour 4000 K, please order appropriate mounting kit depending on component thickness	00081539	1	<b>254.45 €/pce</b>	C
<b>3</b>	<b>Mounting kit 20</b> for component thickness 15-20 mm for OWAlumino 1 and 2, 1-piece* <sup>1</sup>	00082403	1	<b>21.64 €/pce</b>	C
<b>4</b>	<b>Mounting kit 44</b> for component thickness 40-44 mm for OWAlumino 1 and 2, 2 pieces* <sup>2</sup>	00082405	2	<b>13.49 €/pce</b>	C
	Transformers for OWAlumino, 24 V, 150 W* <sup>3</sup>	00070677	1	<b>210.27 €/pce</b>	C
	Connecting cable with socket for connection to transformer, length 600 mm	00080703	1	<b>12.02 €/pce</b>	C
	Extension cable, plug and socket, length 2000 mm	00080702	1	<b>29.51 €/pce</b>	C
	Distributor T-shape to connect several lamps in series to the transformer (always 1 pc. less than number of lamps necessary)	00078635	10	<b>7.66 €/pce</b>	C
	Dimmer DALI – 4-channel, constant voltage 12-24V	00071678	1	<b>271.98 €/pce</b>	C

\*<sup>1</sup> Of **mounting kit 20** for component thicknesses of 15-20 mm, a total of 2 pcs. for **OWAlumino 1** and 3 pcs. for **OWAlumino 2** must be ordered.

\*<sup>2</sup> Of **mounting kit 44** for component thicknesses of up to 44 mm, 1 pce. mounting kit 44 must be ordered for **OWAlumino 1** and **OWAlumino 2** each.

\*<sup>3</sup> For the 150 W transformer, **20 % power reserve** must be factored in and the type of installation must be taken into account.

A max. of 9 no. luminaires can be connected from the **OWAlumino 1** to a 150 W transformer. Therefore a max. of 16 no. extension cables are required, which are divided as follows: Max. 7 no. extension cables between T-connector and T-connector and max. 9 no. extension cables from T-connector to the luminaire. A higher number of extension cables and a different placement would lead to a voltage drop. **Conclusion:** 1 no. 150 W transformer + 1 no. dimmer (optional) + 1 no. connection cable + 9 no. OWAlumino 1 + 8 no. T-connectors + 16 no. extension cables (optional).

A max. of 4 no. luminaires can be connected from the **OWAlumino 2** to a 150 W transformer. Therefore a max. of 6 no. extension cables are used which are divided as follows: max. 2 no. extension cables between T-connector and T-connector and max. 4 no. extension cables from T-connector to the luminaire. A higher number of extension cables and a different placement would lead to a voltage drop. **Conclusion:** 1 no. 150 W transformer + 1 no. dimmer (optional) + 1 no. connection cable + 4 no. OWAlumino 2 + 3 no. T-connectors + 6 no. extension cables (optional).

OWAlumino can be used with all OWAacoustic/OWAconstruct ceiling systems and Selecta/Curve canopies, independent of the various tile edges. For this purpose, a respective cut-out needs to be made into the tiles/canopies on site. The lighting with cover frame has to be fastened with the appropriate mounting kit on the back of the tile/canopy. Depending on the number of OWAlumino luminaires, the connection is made via the T-shape distributors and extension cable to the transformer. Our service team provides lighting calculations and installation plans on request.

See brochure 9630 e Integrated lighting.

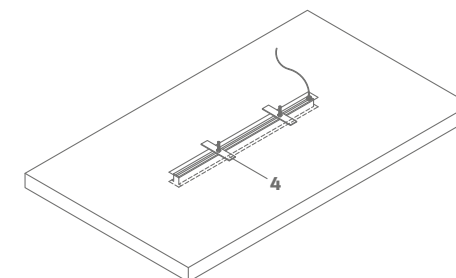
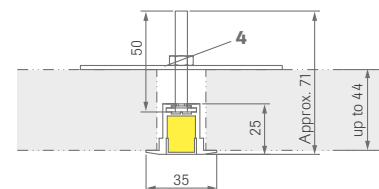
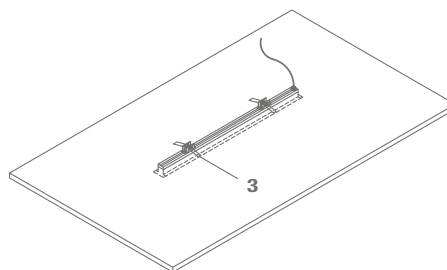
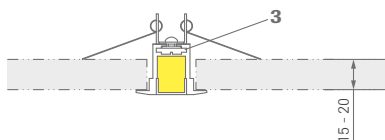

## General information

Prices for OWAconsult collection on request.

### Dimensions

The dimensions for the systems shown in this brochure are based on the „module“ size and actual tile measurements may differ.

### Designs

Some designs shown in this brochure have been enlarged for clarity. Please ensure you are happy with your selection or if in any doubt request a sample to confirm it meets your requirements.

### Colour

Tiles can be painted on site (see OWA-Installation Guide no. 9801 e) or off-site by others but variations to shade and or sheen may occur that are due to factors outside our control. Where the we supply any painted, printed or other coloured products it is imperative that material from different batches/production times are not mixed together in the same areas.

### Tiles and suspension systems

The „OWAconsult collection“ tiles and ceiling systems are part of the OWAacoustic premium and OWAconstruct product range portfolio and the test results and/or certification regarding fire resistance, reaction to fire classifications and acoustic performance levels are applicable.

### Components

All components shown in this brochure have been carefully selected for use with the OWAconsult collection and should not be replaced or substituted with non OWA products without independent verification that they are compatible. Where the ceiling is to provide fire resistance, sound absorption, airborne sound reduction or any other tested criteria the certification will be invalidated if the OWA components used in the test are not used in the installation. For more information on fire and the construction tested using OWA ceilings please see our brochure 9501.

All products are sold in carton, pack or bundle quantities only.

### Delivery categories

- A Available within 1 week. Delivery period subject to delivery location.
- B Available within 3 weeks. Delivery period subject to delivery location.
- C Available within 6 weeks. Delivery period subject to delivery location.
- D Available within 6 weeks. Delivery period subject to delivery location, minimum order of 250 m<sup>2</sup>.
- X On request.



### **Legal notice**

Colours and textures may differ to those shown in this brochure due to the reproduction process. To ensure the product meets your requirements it is recommended that final selection is based on a physical sample and that the client verifies that it is suitable for the intended use. All technical information shown here and in all other OWA publication is based on tests carried out under laboratory conditions.

The information provided in this brochure is based on the standards and data available at the time of publication. Any performance, warranties or guarantees provided, expressed or implied, are subject to the exclusive use of OWA components and the installation of those components in accordance with our recommendations. Failure to adhere to these conditions will result in the invalidation of any performance claims, warranties or guarantees and rejection of any liability. OWA reserves the right to make any technical improvements in the products, systems or services without prior notice. All goods and services are supplied in accordance with our current Terms and Conditions of Sale. (E&OE)

### **OWAconsult consulting service**

The OWAconsult product hotline provides access to our team of experts who can provide free information and answers to any questions you have on the OWAconsult collection.

Hotline number +49 9373 201-444

E-mail: [info@owaconsult.de](mailto:info@owaconsult.de)



In addition to free telephone advice the OWAconsult consulting service can prepare reflected ceiling plans, ceiling details and create graphic representation for OWAconsult collection products as well as provide details of quantities required for the project.

Individual services are charged according to the time and effort required. Please contact our competent team for the respective hourly rates.

The information in this brochure is up-to-date at the time of publication. Errors and mistakes excepted. Please contact our competence team OWAconsult for specific advice (see contact details above).

## List of accessories

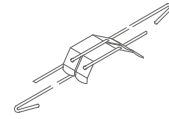
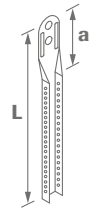
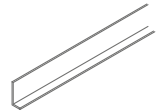

	No.	Product/component description	Units/pack	Price
	<b>cliq-15-MR</b>	Main tee height: 38 mm width: 15 mm visible side: white  length: 3000 mm	20 pieces	<b>3.29 €/m</b>
	<b>cliq-15-CT</b>	Cross tee short, joggled height: 38 mm width: 15 mm visible side: white  length: 300 mm length: 600 mm	60 pieces 60 pieces	<b>1.86 €/pce</b> <b>3.29 €/m</b>
	<b>cliq-15-CT</b>	Cross tee long, joggled height: 38 mm width: 15 mm visible side: white  length: 1200 mm	60 pieces	<b>3.29 €/m</b>
	<b>cliq-24-MR</b>	Main tee height: 38 mm width: 24 mm visible side: white  length: 3600 mm length: 3750 mm	20 pieces 20 pieces	<b>3.12 €/m</b> <b>3.12 €/m</b>
	<b>cliq-24-CT</b>	Cross tee short, joggled height: 25 mm width: 24 mm visible side: white  length: 600 mm length: 625 mm	60 pieces 60 pieces	<b>3.12 €/m</b> <b>3.12 €/m</b>
	<b>cliq-24-CT</b>	Cross tee short, joggled height: 25 mm width: 24 mm visible side: white  length: 300 mm length: 312.5 mm	60 pieces 60 pieces	<b>1.80 €/pce</b> <b>1.80 €/pce</b>
	<b>cliq-24-CT</b>	Cross tee long, joggled height: 32 mm width: 24 mm visible side: white  length: 1200 mm length: 1250 mm	60 pieces 60 pieces	<b>3.12 €/m</b> <b>3.12 €/m</b>

	No.	Product/component description	Units/pack	Price
	<b>12/30/2*</b>	Adjustable hanger with double tension spring diameter: 4 mm maximum load: 0.25 KN max. range of extension: 270 mm, a wire overhang of at least 15 mm must be provided	100 pieces	<b>0.48 €/pce</b>
		Nonius hanger extension suitable for no.17/... 79/... 09/45 or 09/10. galvanized. longer extensions are available on request to no. 16/100 punched throughout from no. 16/110 504 mm perforated <b>a</b> approx. 36 mm <b>L</b> approx.:		
	<b>16/15</b>	123 mm	100 pieces	<b>0.31 €/pce</b>
	<b>16/20</b>	171 mm	100 pieces	<b>0.35 €/pce</b>
	<b>16/30</b>	273 mm	100 pieces	<b>0.44 €/pce</b>
	<b>16/40</b>	376 mm	100 pieces	<b>0.48 €/pce</b>
	<b>16/50</b>	476 mm	100 pieces	<b>0.62 €/pce</b>
	<b>16/60</b>	576 mm	100 pieces	<b>0.76 €/pce</b>
	<b>16/70</b>	676 mm	100 pieces	<b>0.88 €/pce</b>
	<b>16/80</b>	776 mm	100 pieces	<b>0.94 €/pce</b>
	<b>16/90</b>	876 mm	100 pieces	<b>1.13 €/pce</b>
	<b>16/100</b>	976 mm	100 pieces	<b>1.21 €/pce</b>
	<b>16/110</b>	1076 mm	25 pieces	<b>1.67 €/pce</b>
	<b>16/120</b>	1176 mm	25 pieces	<b>1.81 €/pce</b>
	<b>16/130</b>	1276 mm	25 pieces	<b>1.91 €/pce</b>
	<b>16/140</b>	1376 mm	25 pieces	<b>2.05 €/pce</b>
	<b>16/150</b>	1476 mm	25 pieces	<b>2.28 €/pce</b>
	<b>16/160</b>	1576 mm	25 pieces	<b>2.41 €/pce</b>
	<b>16/170</b>	1676 mm	25 pieces	<b>2.54 €/pce</b>
	<b>16/180</b>	1776 mm	25 pieces	<b>2.69 €/pce</b>
	<b>16/190</b>	1876 mm	25 pieces	<b>2.83 €/pce</b>
	<b>16/200</b>	1976 mm	25 pieces	<b>2.99 €/pce</b>
	<b>37</b>	L profile for Trapeze 1 length: 1250 mm trim onsite	50 pieces	<b>1.98 €/m</b>
	<b>42/15</b>	Contura-blocks height: 8 mm width: 15 mm total width: 24 mm white	100 pieces	<b>0.34 €/pce</b>

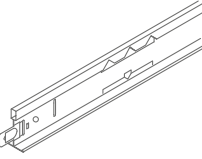
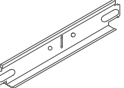
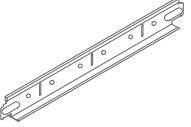

\* **Please note:** a wire overhang on the spring of at least 15 mm must be maintained.

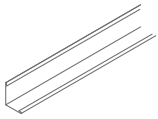
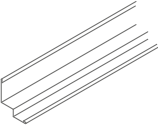
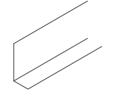
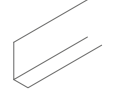

No.	Product/component description	Units/pack	Price
	<b>45</b> Main tee height: 38 mm width: 24 mm		
	visible side: white length: 3700 mm length: 3750 mm	25 pieces 25 pieces	<b>3.12 €/m</b> <b>3.12€/m</b>
	visible side: Bamboo natural colour length: 3700 mm length: 3750 mm	25 pieces 25 pieces	<b>6.19 €/m</b> <b>6.19 €/m</b>
	visible side: Bamboo dark length: 3700 mm length: 3750 mm	25 pieces 25 pieces	<b>6.19 €/m</b> <b>6.19 €/m</b>
	<b>46</b> Cross tee height: 32 mm width: 24 mm		
	visible side: white length: 600 mm length: 625 mm	75 pieces 75 pieces	<b>3.12 €/m</b> <b>3.12 €/m</b>
	visible side: Bamboo natural colour length: 600 mm length: 625 mm	75 pieces 75 pieces	<b>6.19 €/m</b> <b>6.19 €/m</b>
	visible side: Bamboo dark length: 600 mm length: 625 mm	75 pieces 75 pieces	<b>6.19 €/m</b> <b>6.19€/m</b>
	<b>47</b> Cross tee height: 32 mm width: 24 mm		
	visible side: white length: 1200 mm length: 1250 mm	50 pieces 50 pieces	<b>3.12 €/m</b> <b>3.12 €/m</b>
	visible side: Bamboo natural colour length: 1200 mm length: 1250 mm	50 pieces 50 pieces	<b>6.19 €/m</b> <b>6.19 €/m</b>
	visible side: Bamboo dark length: 1200 mm length: 1250 mm	50 pieces 50 pieces	<b>6.19 €/m</b> <b>6.19 €/m</b>

No.	Product/component description	Units/pack	Price
	<b>50G</b> Wall angle height: 24 mm width: 19 mm length: 3050 mm		
	visible side: white	40 pieces	<b>2.25 €/m</b>
	visible side: Bamboo natural colour visible side: Bamboo dark	40 pieces 40 pieces	<b>6.00 €/m</b> <b>6.00 €/m</b>
	<b>50 / 15G</b> Shadow wall angle height: 33 mm visible width: 15 mm total width: 30 mm length: 3050 mm visible side: white	35 pieces	<b>3.93 €/m</b>
	<b>51 / 22</b> Wall angle for 20 mm OWAplan <sup>70</sup> and RAW boards height: 50 mm width: 22 mm thickness: 0.7 mm length: 3000 mm visible side: white	10 pieces	<b>11.61 €/m</b>
	<b>51 / 27</b> Wall angle for 25 mm OWAplan <sup>90</sup> boards height: 52 mm width: 27 mm thickness: 0.7 mm length: 3000 mm visible side: white	10 pieces	<b>11.45€/m</b>
	<b>51 / 22-0</b> Curved wall profile column half-ring for 20 mm OWAplan <sup>70</sup> and RAW boards height: 50 mm width: 22 mm thickness: 2.0 mm length: variable visible side: white	bulk-packed	<b>on request</b>
	<b>51 / 27-0</b> Curved wall profile column half-ring for 25 mm OWAplan <sup>90</sup> boards height: 52 mm width: 27 mm thickness: 2.0 mm length: variable visible side: white	bulk-packed	<b>on request</b>

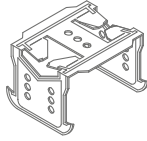
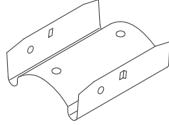
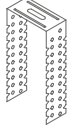
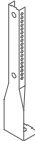
	No.	Product/component description	Units/pack	Price
	<b>51 / 32G</b>	Wall angle height: 32 mm width: 19 mm thickness: 0.5 mm length: 3000 mm visible side: white	30 pieces	<b>2.24 €/m</b>
	<b>76</b>	Safety pin for Nonius hanger length: approx. 70 mm thickness: 3 mm galvanized	100 pieces	<b>0.16 €/pce</b>
	<b>99 / 11 / 15</b> <b>99 / 11 / 22</b> <b>99 / 11 / 23</b>	Contura plane for reforming contura edges on perimeter tiles  Contura plane for contura edge K 15, 15 mm boards for contura edge K 15b, 20 mm boards for contura edge K 15b, 15 mm boards	1 piece 1 piece 1 piece	<b>78.53 €/pce</b> <b>73.05 €/pce</b> <b>78.53 €/pce</b>
	<b>99 / 24</b>	Glue for OWAplan 310 ml cartridge	bulk-packed	<b>10.17 €/pce</b>
	<b>1456</b>	Wall angle height: 32 mm width: 15 mm length: 3000 mm upstand: 7.5 mm visible side: white	10 pieces	<b>1.88 €/m</b>
	<b>1808</b>	Replacement blades for planers	10 pieces	<b>17.74 €/pce</b>
	<b>2001</b>	Nonius hanger lower part for CD profile 60 x 27 mm length: 130 mm maximum load: 0.40 kN galvanized	100 pieces	<b>0.98 €/pce</b>
	<b>2003</b>	CD profile 60 x 27 mm length: 4000 mm	12 pieces	<b>3.73 /m</b>

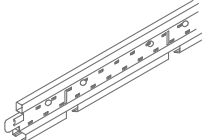
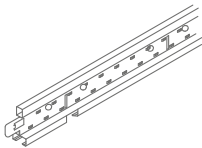

	No.	Product/component description	Units/pack	Price
	<b>2004</b>	Cross connector height: 40 mm width: 60 mm depth: 45 mm galvanized	100 pieces	<b>0.60 €/pce</b>
	<b>2005</b>	CD profile connector height: 25 mm width: 60 mm length: 80 mm galvanized	100 pieces	<b>0.40 €/pce</b>
	<b>2012</b>	U-shaped hanger for sloping installation/ as direct hanger suitable for no.2003 length: 125 mm galvanized	100 pieces	<b>0.55 €/pce</b>
	<b>2013</b>	Nonius hanger for sloping installation suitable for no.16/... 30 x 60 mm length: 170 mm galvanized	100 pieces	<b>1.24 €/pce</b>
	<b>2019</b>	Plate screw	500 pieces	<b>55.55 €/package</b>
	<b>2024</b>	Tapping screw for no. 51 / 22 and no. 51 / 27	100 pieces	<b>19.26 €/package</b>
	<b>3500</b>	Main tee height: 38 mm width: 14.3 mm length: 3000 mm cross tee slots at 600 mm centres exterior: white recess: white recess: black	20 pieces 20 pieces	<b>4.73 €/m</b> <b>4.73 €/m</b>
	<b>3501</b>	Main tee height: 38 mm width: 14.3 mm length: 3600 mm cross tee slots at 1200 mm centres exterior: white recess: white	20 pieces	<b>4.73 €/m</b>



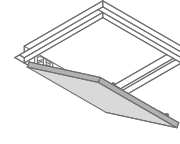
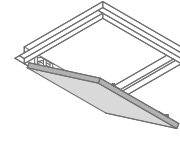
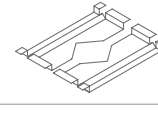



	No.	Product/component description	Units/pack	Price
	3511	Cross tee height: 38 mm width: 14.3 mm length: 300 mm exterior: white inside: white	60 pieces	5.08 €/m
	3512	Cross tee height: 38 mm width: 14.3 mm length: 600 mm exterior: white recess: white	60 pieces	4.73 €/m
	3514	Cross tee height: 38 mm width: 14.3 mm length: 1200 mm with central cross tee slot exterior: white recess: white	60 pieces	4.73 €/m
	3524	Cross tee height: 38 mm width: 14.3 mm length: 1200 mm without central cross tee slot exterior: white recess: white recess: black	60 pieces 60 pieces	4.73 €/m 5.08 €/m
	8031/9	Comfort inspection hatch 340 x 340 mm (external dimensions) for 20 mm OWAplan <sup>90</sup> and RAW boards. Mineral boards must be cut and glued in on site into inspection hatch. <b>Attention:</b> additional suspension necessary (see installation instructions of OWAplan/RAW).	bulk-packed	272.71 €/pce
	8031/10	Comfort inspection hatch 540 x 540 mm (external dimensions) for 20 mm OWAplan <sup>90</sup> and RAW boards. Mineral boards must be cut and glued in on site into inspection hatch. <b>Attention:</b> additional suspension necessary (see installation instructions of OWAplan/RAW).	bulk-packed	292.41 €/pce

	No.	Product/component description	Units/pack	Price
	8031/11	Comfort inspection hatch 340 x 340 mm (external dimensions) for 25 mm OWAplan <sup>90</sup> boards. Mineral boards must be cut and glued in on site into inspection hatch. <b>Attention:</b> additional suspension necessary (see installation instructions of OWAplan).	bulk-packed	313.34 €/pce
	8031/12	Comfort inspection hatch 540 x 540 mm (external dimensions) for 25 mm OWAplan <sup>90</sup> boards. Mineral boards must be cut and glued in on site into inspection hatch. <b>Attention:</b> additional suspension necessary (see installation instructions of OWAplan).	bulk-packed	336.07 €/pce
	8069/6	Pattress for OWAplan consisting of frame components (2 pieces) length: 340 mm	bulk-packed	52.01 €/pce
	99725*	OWA repair set for RAW structure	1 piece	7.70 €/pce

\* Available in EU only

No.	Product/component description	Units/pack	Price/pack
 00082538	Plastic pin for FreeStyle baffle	200 piece	240.00 €
 00080545	Connecting clamp for Selecta canopies and FreeStyle baffles	25 piece	30.86 €

No.	Product/component description
 00073602	Wall claw set for FreeStyle Q and R Set contains 4 pieces
 00075611	Wall claw set for FreeStyle TR, TL and QS Set contains 2 pieces with dimension 60 x 52 x 15 mm and 2 pieces with dimension 88 x 52 x 35 mm
00073602	Wall claw set for Selecta one and plus Set contains 4 pieces
00073603	Wall claw set for 1 Selecta grande or for 2 Selecta loops Set contains 6 pieces
00082764	Installation set for Selecta one and plus contains: 4 pcs. wire rope (length 1500 mm), spiral hanger with quick adjuster and M6 ceiling fixing
 00082763	Installation set for Selecta grande contains: 6 pcs. wire rope (length 1500 mm), spiral hanger with quick adjuster and M6 ceiling fixing
00082762	Installation set for Selecta loop contains: 3 pcs. wire rope (length 1500 mm), spiral hanger with quick adjuster and M6 ceiling fixing
00082765	Installation set for FreeStyle baffle contains: 2 pcs. wire rope (length 1500 mm), spiral hanger with quick adjuster and M6 ceiling fixing
 00088137	Installation set for Selecta direct mounting contains: 2 pcs. spiral hanger and 2 pcs. Z-hook

## List of packaging

Tile type	Dimensions (mm)	Thickness (mm)	Package content (pieces)	Package content (m <sup>2</sup> )	Package weight (approx. kg)	Packaging
<b>Standard formats</b>	600 x 600 overall	15	10	3.60	19	Foil
	600 x 600 edge 3	15	12	4.32	22	Foil
	625 x 625 overall	15	10	3.90	20	Foil
	625 x 625 edge 3	15 20	12 8	4.69 3.12	24 20	Foil Foil
	1200 x 300	15	10	3.60	15	Foil
	1200 x 600	15 20	10 8	7.20 5.76	30 39	Foil Foil
<b>OWAplan</b>	2400 x 1200	20	5	14.40	72	Package
		25	4	11.52	49	
<b>RAW</b>	2400 x 1200	20	5	14.40	54.7 72	Package





## Thinking ahead: OWAconsult

OWAconsult is an in-house consulting and planning unit and sees itself as a competence centre for dry interior design with a focus on room acoustics, hygiene, fire protection and other system solutions. OWA supports decision-makers such as architects, investors and contractors in various industries and market sectors. We would be happy to support your projects in person.

Technical consultants:	Tel +49 9373 201-444
Customer Service:	Tel +49 9373 201-999
Product Management - Mrs. Doris Orth	Tel +49 9373 201-301

## OWA in Amorbach: Ceiling system manufacturer and acoustics specialist

OWA is a leading supplier based in Amorbach, Germany, employing over 500 people. It has been developing, producing and marketing suspended ceilings made from mineral wool and metal along with their accompanying grids and accessories for more than 70 years. Most of our products are currently exported to around 80 different countries worldwide. A number of quality and environmental marks and awards confirm OWA's sustainable corporate and production philosophy.



# Terms and conditions of sale, delivery and payment

## 1. General, offer, order and conclusion of contract

(1) All offers of the seller, the acceptance of offers and all deliveries and services are carried out exclusively on the basis of the following terms and conditions. These terms and conditions also apply to any and all future and similar business transactions with the purchaser. Deviating purchase terms of the purchaser are hereby expressly disacknowledged. They are only valid if the seller acknowledges them in writing.

(2) All orders, subsidiary agreements, reservations, changes or amendments to a contract require written form to become valid. Oral or written agreements deviating from contract conditions and/or order confirmations of the seller require for their validity the written consent of the seller's statutory representatives or prokurists [holders of special power of attorney] in a number fit to represent the seller. The seller's office and field service staff is not authorised to make any deviating agreements or to grant any special conditions.

(3) Offers of the seller are subject to change without notice. A sales, delivery or any other contract is only effective upon delivery of the order confirmation or upon delivering of the goods to the purchaser.

(4) All information on products of the seller, in particular, but not limited to, illustrations, drawings, measurements and service information contained in offers and publications, are to be seen as approximate average values. They are not guaranteed qualities but descriptions of the goods. This also applies to specimens and samples. Variations customary in this particular line of business are permissible unless in the order confirmation specifications are marked as binding. Excess or short deliveries, which are taken into account in the invoice, may be carried out to the extent of 10 % as customary in this line of business.

(5) The seller reserves its title and copyright in any illustrations, drawings, calculations, other documents as well as in any specimen and sample. They may be made accessible to third parties only upon express consent of the seller.

(6) If the seller advises the purchaser free of charge no contractual or other legal relation comes into existence between the seller and the purchaser. The same applies, if the seller provides information or recommendations to the purchaser free of charge. A deviating agreement must be in writing to be effective. Implicit contracts on advice, information or recommendations are excluded.

(7) Advice, recommendations or information provided to the purchaser in the course of contract negotiations or in the process of initiating a contract or an order are binding for the seller only if they are confirmed by the seller at least in the form of a text.

## 2. Pricing and packaging

(1) The prices on the day of delivery as stated from time to time in the seller's price lists shall apply unless a fixed price was explicitly agreed. The prices are understood to be net and without any VAT and discount. The fixed prices shall be valid for four months from the conclusion of the contract. If longer delivery dates have been agreed, or if the purchaser is responsible for an actual delay in delivery and if, in the meantime, there have been changes in material and energy costs, wages or any other general production costs, the sales prices generally valid at the time of delivery shall apply.

(2) All prices are understood to be ex works or ex stocks. Packaging material is charged at cost price and not taken back, with the exception of recyclable pallets which will be taken back without refund.

(3) To the extent that free-of-charge deliveries have been agreed, all prices are understood to be in EUR per sales quantity unit plus statutory VAT, not unloaded, free of charge ex stock or ex passable construction site on mainland Germany. A flat-rate freight will be charged for small quantities. A flat-rate for setup costs will be charged for small quantities of commissioned goods. The valid flat-rates are listed in the current price-lists.

(4) The purchaser shall pay, in advance and without any cash discount, transshipment fees, freight charges and duty according to the prices valid on the day of conclusion of contract. Any changes in transshipment costs, freight charges and duty shall be credited or debited to the purchaser.

## 3. Payments

(1) Payments are due immediately after invoicing, in cash, without any discount and franco domicile of the seller. Discounts for cash payments require explicit agreement. Each contracting party is entitled to prove any damage due to delay in performance which exceeds the statutory scope.

(2) Bills of exchange and cheques shall be accepted only upon explicit agreement and on account of performance. Discount, collection and other charges are at the purchaser's expense.

(3) If payment in a foreign currency is agreed, the purchaser is obliged to pay in the currency agreed upon. If, between conclusion of the contract and receipt of payment the foreign currency upon which the purchase price is based, has depreciated in

comparison with the domestic currency, the purchaser has to settle the differential amount.

(4) The purchaser can only set off undisputed or res judicata claims, or claim right of retention therefore. Any retention of payment is excluded if the claim to retention is based on a different contractual relation.

(5) All claims shall fall due upon suspension of payment, the application for the opening of insolvency proceedings, or the opening of insolvency proceedings over the assets of the purchaser. In such event any and all discounts and allowances shall be inapplicable. If after the conclusion of the contract it becomes apparent that financial or economic situation of the purchaser does not allow a granting of credits or payment periods, the seller may demand collateral securities to be provided or the advance payment of all claims, and refuse fulfilment until such collateral security is provided or payment is made. If collateral securities and/or the advance payment are not provided within the required period, the seller may withdraw from the contract or claim damages for of non-performance.

## 4. Delivery

(1) If possible, the seller shall adhere to the terms specified for delivery and service. Any indication of time shall, however, only be seen as approximations.

(2) The delivery periods shall commence with the date of the seller's order confirmation. They shall be deemed adhered to upon notification of the goods being ready for dispatch if the dispatch is not possible for reasons beyond the seller's control. If the purchaser picks the goods up himself, the delivery periods and dates shall refer to the point of time for which the seller has declared the goods ready for dispatch. The agreed delivery periods and dates shall be extended – without prejudice to the rights of the seller resulting from the purchaser's default – by the period of time the purchaser is in default based on this or any other contract. The right to self-delivery shall be reserved.

(3) Together with the delivery the seller will issue the purchaser an invoice for the goods delivered. If the purchaser does not receive the invoice without undue delay after delivery, it is obliged to send the seller a reminder within 8 days after receipt of delivery. If this is not done, no deductions for cash discount and no other payment reductions may be made.

(4) If the seller is in default, the purchaser shall allow the seller a reasonable extension period of at least 30 days. After the expiry of the extension period, the purchaser may withdraw from the contract unless the goods were declared ready for dispatch before expiry of the extension period.

(5) In the case of war, strike, lock-out, a shortage of raw materials or energy, disruptions of operation and traffic, restraints of rulers as well as in any other cases of force majeure regardless to whether they concern the seller, the seller's suppliers or carriers and for which the seller is not responsible and which impair or prevent the business concerned from being carried out, the delivery period of the seller shall be extended by the period of the delay plus a reasonable start-up time. The seller shall notify the purchaser without undue delay about such kind of delay. If, by the aforementioned circumstances, delivery or services are made impossible or cannot reasonably be expected from the seller, the seller shall be entitled to withdraw from the contract in part or in whole, without the purchaser being entitled to asset claims for damages because of such withdrawal.

## 5. Dispatch and passing of risk

(1) Dispatch and transport are carried out at the expense and risk of the purchaser. Goods that have been declared ready for dispatch by the agreed date shall be called for immediately. Otherwise the seller is entitled to store them at its own discretion at the cost and risk of the purchaser and to invoice them as if they had been delivered.

(2) Upon handing the goods over to the forwarder or the carrier, however at the latest upon the goods leaving the plant or the warehouse, the risk – including the risk of seizure – shall pass to the purchaser. This also applies if partial deliveries are made, or if the seller provides any other additional services, e.g. payment of the forwarding or delivery costs.

## 6. Discovery of defects and warranty

(1) After receipt of the goods the purchaser shall examine the goods without undue delay, but at the latest prior to any installation or processing, and notify the seller of any defects in writing. The purchaser's duty to examine applies to the entire consignment. If no complaint is made in time with respect to any defects of goods the delivery shall be considered performed in accordance with the contract. The same applies to any wrong deliveries as well as any variations in quantity not covered by clause 1.(4).

(2) The burden of proof that the goods were already defective at the time the risk passed to the purchaser rests on the purchaser. In particular, but not limited to, this applies for defects not notified after receipt of the goods without undue delay.

(3) Guarantees or taking over of a procurement risk have to be expressly stipulated. Features which the purchaser may expect by virtue of public statements concerning the good's features that are made by the seller or persons assisting him, in particular in advertisements or in connection with labelling, do not belong to the agreed quality, unless they are expressly stipulated. Stipulations according to this subparagraph (2) must be in writing to be effective.

(4) Irrelevant defects, particularly minor variations in colour and structure as well as immaterial variations in length, width and thickness of the material delivered do not entitle to any notification of defects.



(5) In the case of properly notified, justified defects, the seller in its free discretion shall be entitled to either supply replacement free of charge or rectify the defects. Should the supply of a replacement or the rectification of a defect fail twice, the purchaser shall be entitled to reduce to purchase price or to withdraw from the contract. A purchaser withdrawing from the contract in the event of deterioration, loss or destruction of the goods to be returned to the seller shall compensate the seller for lost value also in cases where neither the purchaser nor the seller is responsible for such deterioration, loss or destruction. With regard to the assertion of claims for damages due to defects it is referred to the statutory provisions without prejudice to the exclusion and limitation of liability according to clause 7.

(6) The appropriate storage and treatment of the goods delivered is the prerequisite for sustaining the purchaser's warranty claims. The seller shall be given the opportunity to inspect the goods complained about. If such opportunity is not granted and if on request of the seller the purchaser does not make the goods available to the seller without undue delay, any claims based on defects shall cease to exist.

(7) If the goods delivered have been used consistent with their customary use for a building and such goods have caused the defectiveness of such building the warranty period shall be five years from the date of handing over of the goods. In all other cases the warranty period shall be one year from the time of handing over of the goods. If a defect has been fraudulently concealed, the statutory warranty period shall apply.

(8) The forwarder shall be notified of any damage to goods in transit. In this respect, the notification duties specified in the General German Forwarder's Conditions [Allgemeine Deutsche Speditionsbedingungen] (ADSp) shall apply.

### **7. Liability**

(1) For injury to life, body and health, the seller shall be liable in the case of slight negligence. Likewise, the seller shall be liable in the case of slight negligence for the violation of contractual obligations which are indispensable for achieving the contractual objective (cardinal obligations). In all other cases of contractual and extra-contractual liability the seller shall be responsible only for wilful intent and gross negligence. This applies in particular for the case of damages caused by a violation of duties or delay in performance (default), damages in lieu of performance, reimbursement of expenditures in vain as well as in cases of tort or product liability – except for any liability under mandatory product liability laws. Moreover, where a guarantee or procurement risk is assumed, the seller shall be liable only in the case of wilful intent or gross negligence, unless otherwise expressly stipulated in the contractual provisions.

(2) The seller is liable only for contract-typical and foreseeable damage. This liability limitation shall not apply if statutory representatives or executive staff of the seller have acted with wilful intent or gross negligence or in the case of liability for injury to life, body or health.

(3) With the exception of liability due to wilful intent or injury to life, body or health and unless claims for damages fall under the statute of limitations within a shorter period by operation of law or based on other provisions of the agreement claims for damages shall fall under the statute of limitations within two (2) years from the time the purchaser has gained knowledge of the circumstances establishing the claim and of the seller as obligor of damages or in the absence of gross negligence should have gained knowledge thereof. In all other cases Sec. 199 para. 2 and 3 of the Civil Code (BGB) shall apply.

(4) The seller shall be liable for advice, recommendations or information only if the purchaser and the seller have entered into a contract on such advice, recommendation or information, or if the seller is liable for the advice, the recommendation or the information under aspect of tort or culpa in contrahendo. Moreover is the seller's liability for advice, recommendations and information regulated by clauses 7.(1) to (3)

(4) The liability provisions pursuant to clause 7. (1) to (4) also apply in favour of employees of the seller as well as of affiliate companies and subsidiaries.

### **8. Reservation of title**

(1) The seller reserves the ownership of all goods delivered by it until the purchaser has settled all (also future) claims that have arisen from the business relationship. If deliveries are carried out by current account, the reservation of title shall serve as a security for the accounting balance.

(2) The purchaser shall be entitled to dispose of the purchased goods within the limits of an orderly course of business. All claims resulting from the sale of goods in which the seller has retained its ownership (hereinafter referred to as "Goods Subject to Retention of Ownership") including any and all claims for accounting balances resulting from current accounts shall be assigned already now and in total by the purchaser to the seller. Other than regulated in the preceding sentence claims resulting from the sale of Goods Subject to Retention of Ownership together with third-party goods at a total price are assigned to the seller only in a portion in the amount of the invoice value of the Goods Subject to Retention of Ownership. Likewise, any claims against insurance companies or third parties resulting from damage to Goods Subject to Retention of Ownership shall hereby be assigned to the seller.

(3) The combination, processing, assembly and any other way of utilisation of Goods Subject to Retention of Ownership is effected

for the seller, but without any obligations for it. If Goods Subject to Retention of Ownership are processed, combined or mixed with goods possessed by a third party, the seller is entitled to joint ownership of the new object or the mixed stock in a proportion of the invoice value of the Goods Subject to Retention of Ownership to the invoice value of the other utilised goods. If the ownership of the seller in the Goods Subject to Retention of Ownership ceases to exist through combination or mixture it is already now agreed that the ownership or co-ownership in the uniform object or the uniform stock resulting from such combination or mixture vests in the seller in a proportion according to the invoice value of the Goods Subject to Retention of Ownership. The purchaser shall keep goods in which the seller has co-ownership rights in safe custody for the seller free of charge. Goods being subject to the seller's title or ownership rights as mentioned above shall be considered as Goods Subject to Retention of Ownership within the meaning of clause 8. (1).

(4) The seller revocably authorises the purchaser to collect in its own name claims assigned to the seller on account of the seller. This authorisation can be revoked only if the purchaser does not comply properly with its payment obligations.

(5) If the realisable value of the collateral securities provided to the seller exceeds the claims to be secured by more than 20 %, the seller is, upon the purchaser's request, obliged to release collateral securities of its choice.

(6) If the seller does not comply with its contractual duties, particularly in the event of default in payment, the seller shall have the right to withdraw from the contract and to request that the Goods Subject to Retention of Ownership are returned to the seller. In such an event the seller is entitled to invoice a flat rate of 15 % of the order value for the costs in connection with the return, unless the purchaser proves that the seller had no or less costs because of the return of the goods.

(7) The purchaser is not permitted to pledge or to transfer by way of security Goods Subject to Retention of Ownership until any and all claims of the seller have been settled. In case third parties take hold of Goods Subject to Retention of Title, in particular, but not limited to, in case of a seizure, the purchaser is obliged to make such third party aware of the retention of title in the Goods Subject to Retention of Title, and to notify the seller without undue delay of any seizure, opening of insolvency proceedings or any other legally relevant events which might impair the rights of the seller in the Goods Subject to Retention of Title. In the case of suspension of payment, the Goods Subject to Retention of Title shall, without special solicitation, be singled out and kept at the disposal of the seller.

### **9. Part performance**

The seller is entitled to part performance within a reasonable scope; each part performance shall be seen as independent business transaction.

### **10. Place of performance and place of jurisdiction**

(1) Place of performance for the delivery is the respective loading station. Place of performance for payments is Amorbach.

(2) Place of jurisdiction for any disputes from the contract between the parties, including actions arising from a bill or a cheque, shall be Amorbach to the extent that the purchaser is a merchant, a legal person under public law or a special fund under public law.

(3) For all legal relations between seller and purchaser the laws of the Federal Republic of Germany shall apply. The UN Sales Convention (CISG) as well as any international agreements, even after their adoption into German law, shall not apply.

### **11. Partial invalidity**

If one of the aforementioned provisions or a part thereof should be or become invalid or do not contain a regulation that is required the validity of the remaining provisions shall not be affected. For the event of the invalidity of individual provisions the parties shall agree on a regulation which comes as close as possible to the economic result of the originally intended arrangement.

### **12. Translation**

These terms and conditions of sale, delivery and payment are the translation of the German terms and conditions of sale, delivery and payment. In case of doubt the German version of the terms and conditions of sale, delivery and payment is binding.

**(Dated: 2018)**

Errors excepted!

Please kindly request the terms and conditions of sale, delivery and payment of your country.

Internationally awarded for outstanding design



OWAconsult collection

---

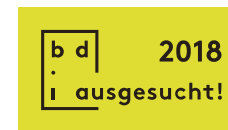

reddot design award  
best of the best 2018

Notes



## Notes



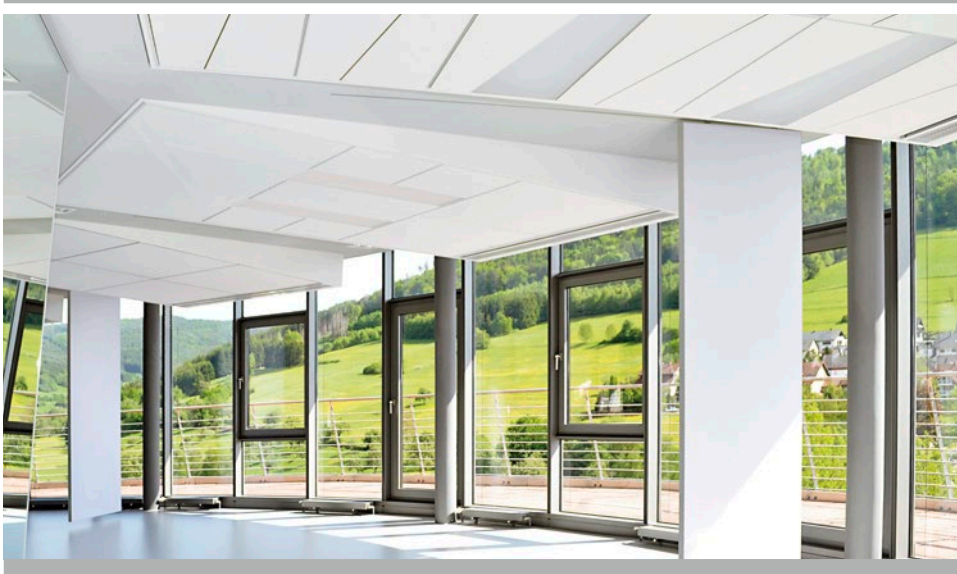

**Odenwald Faserplattenwerk GmbH**

Dr.-F.-A.-Freundt-Straße 3 | 63916 Amorbach | Germany  
tel +49 9373 201-0 | [info@owa.de](mailto:info@owa.de)  
[www.owa-ceilings.com](http://www.owa-ceilings.com)



The information in this brochure is up-to-date at the time of publication. Errors and mistakes  
excepted. Please contact our competence team OWAconsult for specific advice. Our experts  
will be happy to answer your questions under the following contact details:  
tel: +49 9373 201-444 or e-mail: [info@owaconsult.de](mailto:info@owaconsult.de)